1960 LIGHT TOWER

GENEALOGY
977.202
F77BCO
1960

GEN

ALLEN COUNTY PUBLIC LIBRARY
3 1833 00038 8659

GENEALOGY
977.202
F77BCO
1960

Fort Wayne Bible College
(Fort Wayne, Ind.) Senior
The Light Tower

Digitized by the Internet Archive
in 2011 with funding from
E-Yearbook.com

http://www.archive.org/details/lighttower1960fort

The 1960 LIGHT TOWER

a publication of

THE STUDENT ASSOCIATION
FORT WAYNE BIBLE COLLEGE
Fort Wayne, Indiana

SCHULTZ HALL
Men's Dormitory
Library
Classrooms
School Laundry

Allen County Public Library
Ft. Wayne, Indiana

56 YEARS OF GROWTH...

BETHANY HALL
Administrative Offices
Women's Dormitory
Classrooms

FOUNDER'S MEMORIAL
School of Music
Auditorium
Gymnasium
Dining Hall
Classrooms

NORTH CAMPUS

PROVIDENCE HALL
Women's Dormitory

1905 to 1960 -- These have been good years for Fort Wayne Bible College, years of growth, development, and progress. In 1905 there was just one building to house all facilities. Now there are six.

The Administration Building, now known as Schultz Hall, was first. Bethany Hall was built in 1929 as a dormitory for women. The expansion of the music department led to the erection of Founder's Memorial Hall in 1941. Growth continued during the war years, and in 1945 Providence Hall was added. Residence Hall, which furnished faculty apartments, and Leightner Hall were acquired shortly thereafter.

In 1949 the administration offices of the college were moved to Bethany Hall, and Schultz Hall became the dormitory for men.

RESIDENCE HALL
Faculty Apartments
Dispensary

LEIGHTNER HALL
Women's Dormitory

SOUTH CAMPUS

An attractive modern library will set the architectural pattern for the south campus development. Being conveniently located on the east side of the proposed quadrangle, the new building will be away from the noise of the streets and be ideally situated for study. It will not only enhance the south campus, but it will meet an imperative need for better and larger library services. Upon completion it will have the capacity for 80,000-100,000 volumes. Recessed cases in the lobby to exhibit cultural curios from many lands will be another feature to lend interest and educational value for students and visitors.

As the growth of the school and financial resources permit, a classroom and administration building, a student union building, a chapel, a home for the president, and dormitories for both men and women will be added. Furthermore, the need for expanded parking areas and an athletic field can be met in the spacious facilities provided by the south campus.

Progress in development of the new library

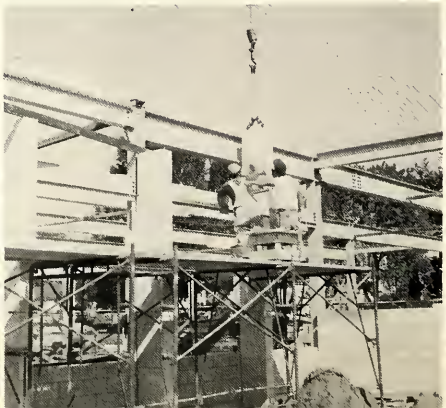

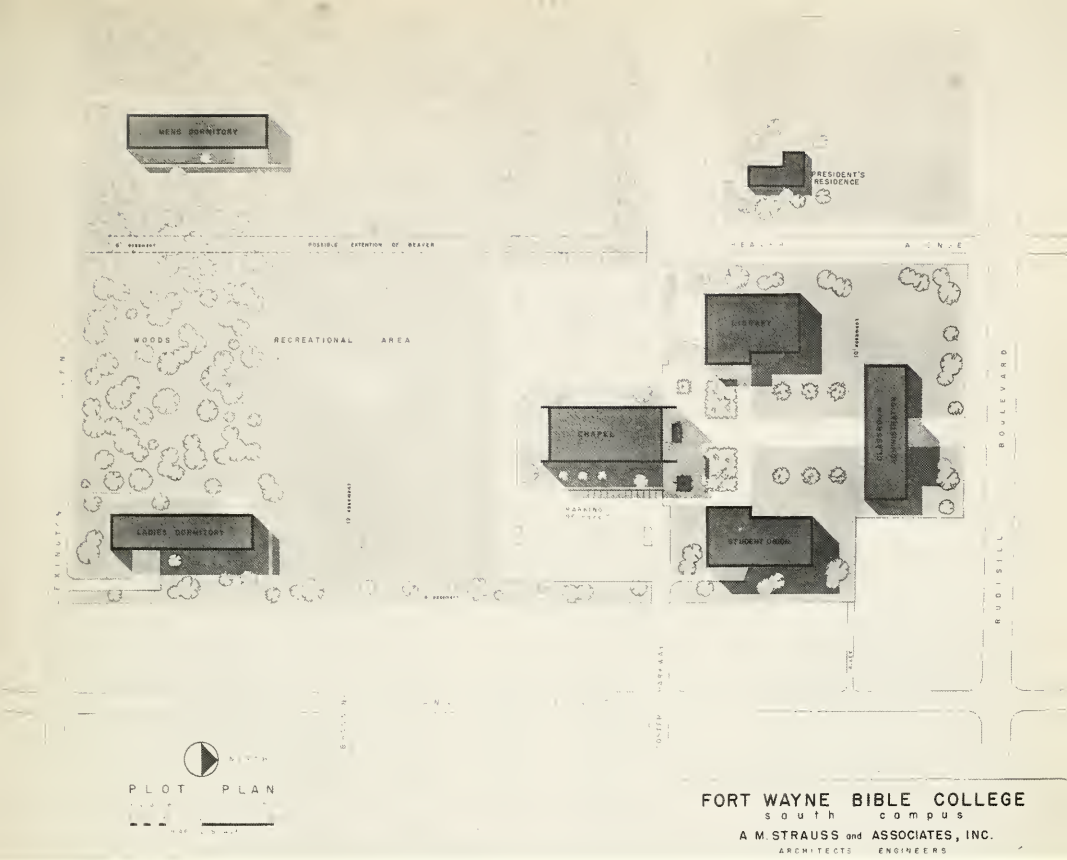

Plot plan for South Campus

THE LIGHT OF THE WORLD

The central theme in Scripture is Jesus Christ, who said, "I am the light of the world" (John 8:12). Through the three major areas of school life, spiritual, social, and educational, Christians may become possessors of this light. They find that the Word of God is a light unto their path, that they have fellowship together if they walk in the light, and that wisdom gained through study is light. However, they must not keep this light to themselves, but must be as Light Towers, shining forth with the glorious message of the gospel of the Lord Jesus Christ.

LIGHT TOWER STAFF

Chairman . . . . . Etan Pelzer
Managing Editor . . . . Gretchen Gallagher
Literary Editor. . . . . .Vincent Rupp, Jr.
Advertising Manager . . . . .Clarence Eash
Circulation Manager . . . . . .Shirlee Burr

TABLE OF CONTENTS

Title 1
Campus 2-5
Theme. 6
Spiritual 9-22
Social 23-38
Educational 39-81
Advertising 82-91
Directory and Index. 92-96

"Thy word is a lamp unto my feet, and a light unto my path."

Psalm 119:105

SPIRITUAL

CHAPEL, DAY OF PRAYER

Each day holds for the student an opportunity to draw closer to God. One of the times set aside for this is the morning chapel service. Speakers, including pastors, evangelists, missionaries, and faculty members, endeavor to give insight into God's Word and work. Some chapel services are spent in testimony periods or with programs sponsored by the various classes or school organizations.

Once a month time is taken from the morning classes for an extended period of prayer and worship. All students and faculty meet in the auditorium at 8:30 to hear a message and to pray together. Then each student goes to his respective class prayer meeting, later returning to the auditorium for a testimony and praise service. These Days of Prayer uplift and challenge all to a more effective and powerful Christian life.

Ira Gerig leading singing in chapel

Junior class at prayer

SPIRITUAL EMPHASIS WEEK

Growth in the grace and knowledge of their Heavenly Father is the desire of all of His children. Spiritual Emphasis Week is dedicated to giving students an opportunity at the beginning of each semester to erase all habits and attitudes that may hinder their spiritual growth, and in place of these, to form new attitudes which will be an asset to their Christian living.

Dr. Ford Philpot spoke during the week of services first semester and showed the pilot film of his proposed television series. The second semester, Dr. Merv Rosell, assisted by Strat Shufelt, vocalist, and Howard Skinner, organist, came to the school for a week of combined services with the First Missionary Church of Fort Wayne.

Upper, Dr. Ford Philpot
Lower, Dr. Merv Rosell

SMF officers: James Clauser, chorister; Larry Eicher, treasurer; Paul DeMerchant, vice-president; David Stout, president; Nancy Sinn, secretary; Mr. Timothy Warner, adviser.

SMF

Miss Florence Cavender speaking in a Friday night SMF service.

Student Missionary Fellowship, the largest student organization on the campus, is composed of the entire student body. By presenting the work and needs of various mission fields, SMF challenges hearts and lives to worldwide evangelism.

SMF has a service on alternating Friday nights and meets on the other Fridays during chapel. Daily prayer meeting for the missionaries and supper devotions once a week sponsored by SMF are instrumental in propagating the missionary vision.

In addition, through weekly offerings, the SMF is able to partially support three missionaries: Miss Florence Cavender in South America, Mrs. Arthur Hall in Jamaica, and Mrs. Ronald Sonius in British West Africa.

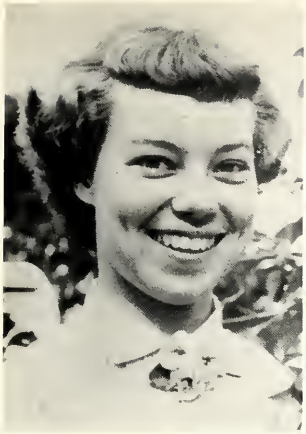

Mrs. Ronald Sonius

Miss Florence Cavender

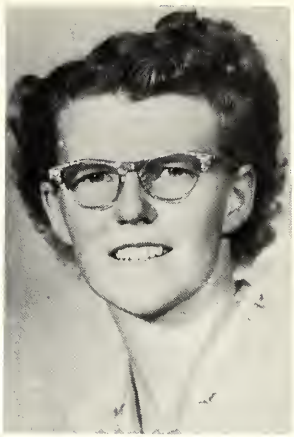

Mrs. Arthur Hall

David Jacobson, the head usher, gives instructions to the other ushers: Robert Eichar, Wilbert Neuenschwander, Robert Wheat, James Kipp, John Bristol, and Edward Podlesak.

Daily Prayer Band leaders: Lynnette Leslie, Jesse Adams, Shirley Beall, William Raines, Wahnetta Hamman, Mary Chapman, and Eileen Murray.

Robert Wheat talks with Dr. Paul Smith, Missionary Conference speaker.

MISSIONARY CONFERENCE

Student Missionary Fellowship Ensemble: Third Row: Donald Gerig, David Klopfenstein, Philip Hatmaker, Donald Dyck. Second Row: John Steiner, Dorothy Hackney, Judy Nesseth, Shirley Murry. First Row: Director, James Clauser, Gail Horrocks, Judy Truit, Elaine Neiman.

Packed with spiritual enlightenment concerning missions were the days of November 4-6. The Missionary Conference directed by the Student Missionary Fellowship presented a concentrated missionary challenge.

Missionaries, including Miss Florence Cavender, Mr. Bob Beukena, Rev. Dan Dyck, Miss Agnes Sprunger, and Mr. and Mrs. D. C. Rupp, Sr., addressed classes on subjects dealing with problems faced by missionaries. A skit presented by the student missionary children, and three film showings highlighted the afternoons.

Each day was climaxed by an evening service in which Dr. Paul Smith, pastor of the People's Church in Toronto, Canada, stirred hearts and lives with his timely messages. Students were challenged deeply with the question contained in the theme, "How Will They Hear?"

Youth Conference Committee: Dave Truit, Rachel Morris, Milton Sinn, Wesley Gerig, Jesse Adams, Caroline Perry, Larry Eicher, Miss Carolyn Pocock.

YOUTH CONFERENCE

Youth Conference Ensemble: Third Row: Wesley Christian, David Klopfenstein, John Steiner, Daryl Platt. Second Row: Judy Nesseth, Shirley Murry, Nancy Sinn, T. A. Strader. First Row: Mary Alice Cousins, Marilyn Dissinger, Charlotte Gerig, Elaine Neiman; Director, Larry Eicher.

"WEIGHED IN THE BALANCES--and found wanting," was the theme of the annual Youth Conference held April 29 through May 1. Hundreds of young people flooded the campus for the activities which included an informative open house and tour of the campus, a delicious picnic on South Campus, a Saturday afternoon band concert, and an entertaining and inspiring performance of the play, "A Mighty Fortress."

Throughout the fun, however, the spiritual side of campus life was not forgotten. Bill Zeoti, Youth for Christ Director of Indianapolis, reminded students and guests alike of their needs when weighed in God's balances.

Mr. Walter Kerfoot, director, discussing areas for improvement with the Oratorio chorus.

Ken Mays accompanying the oratorio chorus in practice.

ORATORIO

Oratorio is an outstanding organization in which all students desiring to praise God in singing may take part. This year the chorus is under the direction of Walter J. Kerfoot.

Shortly before Christmas vacation, the chorus presented Handel's "Messiah." Many hearts thrilled to the message presented in this great work. In the spring, "The Seven Last Words of Christ." was presented.

CHRISTIAN SERVICE

Service is a vital part of our Christianity. As Christ told his disciples to go and proclaim the good news, even so the students at Fort Wayne Bible College are given opportunities to proclaim the good news through their Christian Service assignments. Each student may choose his place of assignment or be given one for duty from various fields of work. Types of assignments include Gospel teams, Sunday School teachers, youth and children's workers, music workers, student pastors, Child Evangelism teachers, and mission workers.

The Christian Service Department sends observation reports to churches and pastors to be filled out and returned so that the progress of the students and their work may be kept on file.

GOSPEL TEAMS

Couriers: Donna Banks, Wilbert Neuenschwander, Gary Griffis, Neal Rettig, Philip Hatmaker.

Ambassadors: Robert Neuenschwander, Donald Gerig, David Klopfenstein, Larry Eicher, James Clauser.

Harmonettes: Janet Duthie, Ellen Trusdle, Judith Persons, Phillis Rice.

Christian Heralds: Vincent Rupp, Larry Whetstone, Mary Kable.

The Keikilanis: Hugh Gushiken, Bette Tao, Raymond Tabuchi, Gloria Nishihara, Stanley Kobayashi, Jane Tao, Lynette Williams.

King's Carolers: Shirley Swallow, Dorothy Joherl, Arlene Zabel, Vivian Bush.

Envoys: Duane Seiple, John Steiner, Jerry Cramer, Donald Dyck, Robert Eichar.

Royal Heirs: Mary Cousins, Marilyn Dissinger, Margaret Shady, Ruth Landes.

Evangelaires: Diane Miller, Shirley Murry, Nancy Sinn, Judy Nesseth, Paul DeMerchant.

Sixth Row: T. A. Strader, Harvey Bliszack, Jesse Adams, Ronald Maser, Edward Podlesak, Raymond Bryant, David Shady. Fifth Row: Donald Callison, Larry Merriman, Robert Perry, Carl Sherbeck, John Cureton, David Stout, Franklin Graber. Fourth Row: David Jacobson, Etan Pelzer, Calvin Bourn, Carolyn Onstott, Aimee Inouye, Julia Amstutz, Nancy Fetter. Third Row: Caroline Perry, Elaine Voss, Evelyn Thorn, Patricia Byall, Dorothy Nesseth, Sharon Meier, Mary Chapman. Second Row: Judy Thompson, Barbara Sprunger, Pearl Mullans, Phyllis Schofield, Maxine Baker, Darlene Krause, Fran Wilson. First Row: Anita Hoffman, Carol Watson, Margaret Liechty, Hanni Feurer, Lorene Neuenschwander.

SUNDAY SCHOOL WORKERS

YOUTH WORKERS

Standing: James Roussos, Louise Roussos, Ann Helmick, Dortha Onstott, Carol Haber, R. Mark Campbell, Gary Inouye, Judy Montei, Carol Alger, Joanne Dick, Lynnette Leslie, Milton Sinn, Janice Bloomer. Seated: Donna Banks, Dorthy Rupp, Carolyn Schleh, Dolores Rashley Shirley Zimmerman, Dorothy Joherl.

CHILDREN'S WORKERS

Standing: Duane Ford, Arlan Birkey, Howard Moser, Paul Brennan, John Bristol, Robert Wheat, Clarence Eash. Seated: Monique Lefebvre, Phyllis Schofield, Helen Chase, Ruth Ringenberg, Martha Falb, Ann Eicher, Gretchen Gallagher.

Richard Cromwell, Harold Amstutz, Harry McCrum, Raymond Bryant, Ernest Hayden, Lynn Bowman, Philip Buchanan.

MISSION WORKERS

CHILD EVANGELISM WORKERS

Standing: Charlotte Gerig, Patricia Pittsenbarger, Virginia Steiner, Neva Hirschy, Carol Watters, Shirlee Burr, Fran Wilson, Maritza Hudson, Mary Ann Ellis.

Seated: Eileen Murray, Shirley Beall, Janet Miller, Dorothy Joherl, May Imler, Mary Alice Cousins.

STUDENT PASTORS

Standing: Lowell Halbert, Donald Callison, Paul Brennan, John Trusdle, Wesley Christian, Ronald Mayforth. Seated: Robert Liechty, Jerrold Meyer, Edward Shady.

A student pastor on call to a neighborhood home.

CHURCH MUSIC WORKERS

Third Row: John Wommer, Paul Brennan, Etan Pelzer, William Beougher, Ronald Morehead, Kenneth Mays. Second Row: Elaine Neiman, Phillis Rice, Larry Merriman, William Shoot, Sherril Holden. First Row: Nancy Warstler, Shirley Beall, Phyllis Schofield, Ednamae Mann, Rachel Morris, Kathryn Krasula.

Marilyn Grubb, accompanist.

Grant Hoatson interviewing Miss Elhke.

"Crossroads" is a program geared to help young people "Walk in the direction pointed out by God." It is produced by Grant Hoatson and features special music by the student ensemble under the direction of Paul Robbins. Various interviews with students, teachers, staff members, and special guests, plus a devotional message by Dr. Jared F. Gerig constitute the usual program. "Crossroads" is broadcast over radio station WOWO each Sunday morning at 7:05.

CROSSROADS

Robert Liechty and Grant Hoatson recording a Crossroads program.

Crossroads Ensemble: Third Row: Vernon Blue, Paul Brennan, David Klopfenstein. Second Row: David Stout, Judy Nesseth, Shirley Murry, Nancy Sinn, Anthony Kneuss. First Row: Ruth Landes, Ellen Trusdle, Margaret Liechty, Paul Robbins.

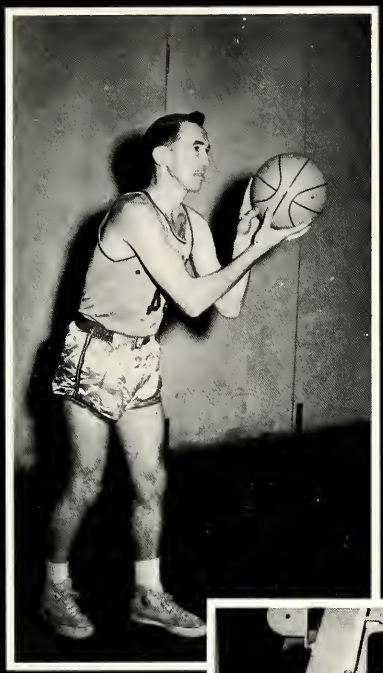

"But if we walk in the light, as he is in the light, we have fellowship one with another..."

I John 1:7

SOCIAL

Student Council: First row: Paul Brennan, Barbara McCord, Arlan Birkey, Lynette Williams, Donna Banks, Ed Terui. Second row: Vincent Rupp, Jerry Cramer, Donald Gerig, James Clauser, Anita Hoffman, Etan Pelzer. Third row: Harold W. Ranes, Mrs. Grant Hoatson, Cyril H. Eicher, faculty advisers.

STUDENT ASSOCIATION

Student government at Fort Wayne Bible College functions through the Student Association with its executive committee, the Student Council, and five standing committees.

Some of the main purposes of the Association are to foster spiritual growth and fellowship, to assist in providing a well-rounded program of extra-curricular activities, and to provide students opportunities to participate in campus government.

Paul Brennan examining desk lamps for the new Student Association office.

Each year the Association undertakes a project for the improvement of the college facilities. Activities include planning for the three student body banquets, presenting student-conducted chapel services, coordinating intramural sports, assisting in the orientation program for new students, and appointing members to the Light Tower staff.

As a special project over Christmas vacation, the Student Council refurnished the former Light Tower room, making it an office for the use of the Association, the SMF, and the Light Tower Staff.

Don Gerig makes the students feel at home on his ranch during the Christmas Roundup.

Dave Eicher takes care that the calf enjoys the Christmas Roundup also.

Nurses masquerade as doctors at the Halloween party.

Jim Clauser flinches as Dave Klopfenstein and Don Gerig fight for her hand in marriage.

M. C.'s at the Talent Show have a family squabble.

LIGHT

Etan Pelzer, chairman; Mr. Harold W. Ranes, faculty adviser.

Many times, on the verge of despair, the Light Tower staff read this motto, "He who labors diligently need never despair; for most things are accomplished by diligence and labor."--Menander These hours of labor and near desperation are now merely memories.

To facilitate the production this year, work was distributed to a larger number of students than in previous years. A spirit of co-operation prevailed, which made the responsibility much lighter for each staff member.

The help of the Delmar representative, Mr. Maclyn MacKay, was invaluable in the planning and preparation of this yearbook.

Layout assistants: Alice Joy Weddle and Arlan Birkey.

Shirlee Burr, circulation manager; Clarence Eash, advertising manager.

TOWER

Mr. Harvey L. Mitchell, faculty adviser; Gretchen Gallagher, managing editor.

Literary staff: Gail Horrocks; Vincent Rupp, editor; Cora Vee Caswell.

Class editors: Rachel Morris, junior; Kathryn Krasula, senior; Diane Miller, prejunior; Shirley Beall, senior; Shirley Murry, sophomore; Phillis Rice, freshmen.

Portrait Committee: Sherril Holden, Shirley Swallow, Patricia Higgins.

Photographic staff: Ronald Davis, Joe Bokel, Ernest Hayden.

ALPHA KAPPA CLUB

Alpha Kappa Officers: James Key, vice-president; Nancy Barlow, secretary-treasurer; Robert Liechty, president; Mr. Wesley Gerig, faculty adviser

The Greek letter Alpha, signifying academic achievement, and Kappa, standing for "preaching," suggest development of expression in expounding the Word of God. Membership in the Alpha Kappa Club is open to all students enrolled in Greek courses at the college.

Two of the club's main objectives are to develop ability in using the original language in the preparation of expository sermons and to provide a vehicle of academic, social, and spiritual fellowship.

The club meets once a month to discuss some passage of the Greek New Testament. One project of the club is a $25.00 award to a second or third year Greek student for the best expository sermon based on the Greek text.

A discussion of a Greek passage.

MUSIC CLUB

Music Club Officers: James Clauser, vice-president; Dr. Rene Frank, adviser; Ellen Pedersen, secretary; William Shoot, president. Not Pictured: Robert Neuenschwander, treasurer.

Music Club membership is open to all interested students. In pursuing its purpose, the club has attempted to present several types of programs, each planned to show a different phase of the vast field of music. Some of the club's activities have included a lecture preview of Miss Carolyn Pocock's recital; a question and answer period with Rudy Atwood, pianist of the Old Fashioned Revival Hour; and a report on the National Church Music Fellowship convention. The Music Club contributes to the development of well-rounded personalities by encouraging a deeper understanding and enjoyment of music through its activities.

Miss Carolyn Pocock speaking to the Music Club.

Dr. Rene Frank giving a demonstration at one of the monthly meetings.

Camera Club Officers: Gretchen Gallagher, secretary; Daryl Platt, vice-president; Harvey Bliszack, president; Edward Podlesak, treasurer; Mr. Forest Weddle, faculty adviser.

CAMERA CLUB

Click! Another picture for the Camera Club contest! Camera Club is designed to acquaint interested students with various phases of photography so that the knowledge attained might be used to portray the needs and promote the interests of Christian service.

Its monthly meetings, which feature special speakers, entertaining and instructive films, and talks by the members, keep the club busy. Practical experience is gained through the actual operation of cameras and other photographic and projection equipment.

Photographic contests with various themes and spring field trips to points of interest in the area are the highlights of the club's year.

Center left, Harvey Bliszack showing a film at the October meeting.
Lower left, Camera Club on an outing to Franke Park.

Pi Lambda Zeta Officers: Miss Dorothy West, faculty adviser; Milton Sinn, president; Arlene Zabel, secretary; Steve Sprunger, treasurer; Peter Osborn, vice-president.

PI LAMBDA ZETA

"Speech is a mirror of the soul: as a man speaks, so is he."--Publius Syrus.

This mirror of the soul must be clear, reflecting the image distinctly. In order that their speech may be like a good mirror, the members of Pi Lambda Zeta in their monthly meetings study methods of speaking such as creative drama and debate. They gain practical experience through presenting the college Christmas program and aiding the production of the play, "A Mighty Fortress." Pi Lambda Zeta, with its atmosphere of fellowship, helps each member increase confidence in himself and helps him to understand more fully the intimate relationship of speech to his life work.

The Oral Interpretation class works on a reading for the Speech Club Christmas program.

Virginia Steiner, Elaine Neiman, Edward Podlesak, Charlotte Gerig, Nancy Freer, James Clauser, Carrol Bley, Ellen Pedersen, Mary Kable, Mr. Robert Myers, Donald Gerig, Mr. Wesley Gerig, Wahnetta Hamman, Gretchen Gallagher, and Larry Merriman.

BAND

Music, whether it be vocal or instrumental, is enjoyed by almost everyone. As the choir satisfies one's wish for vocal music, so the band fulfills the desire for instrumental music.

In the dignity of the Youth Conference concert or in the excitement-filled air of a basketball game, the band, under the leadership of Robert Myers, inspires the audiences on these occasions.

Supporting and encouraging the basketball team, the band plays at a home game.

VARSITY BASKETBALL

"T-E-A-M, Yea Team!" This cry rings out as another victory is posted for the Fort Wayne Bible College Ambassadors. Many of the games were nip-and-tuck affairs with the victor undetermined until the final buzzer sounded.

The squad worked hard for Coach Morley; and with this hard work and his leadership, the team represented the Bible College and Jesus Christ well. Besides their active testimony on the court, the squad had the unusual opportunity of singing and giving their testimonies at half-time and of conducting services off the court.

Standing: T. A. Strader, Vernon Blue, Vernon Haller, David Klopfenstein, Larry Whetstone. Donald Dyck, Duane Ford, Robert Shannon, manager. Sitting: Dwight Sholl, Robert Eichar, Paul Brennan, captain; Oswald Morley, coach; R. Mark Campbell, George Wiggin, Philip Buchanan. Not pictured: Ronald Krause, Phillip Rice, Jesse Adams, manager.

Two points for Whetstone.

"Go! Fight! Win!" yell the cheerleaders. At left: Wahnetta Hamman, Carolyn Hankey, Mae Zigler; at right: Nancy Schleigh, Darlene Krause, Vincent Rupp, Jr.

Almost, Mark boy, almost.

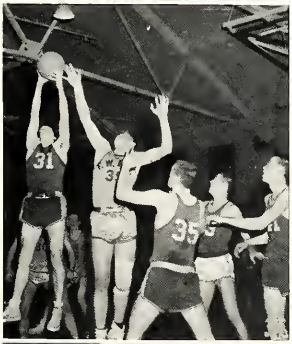

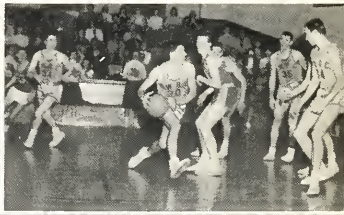

Dave Klopfenstein fakes out his man.

Hey Don! Where's Purdue Extension?

The team is in the huddle! The coach is at the head! Yea, Phil, Don, Dwight, Larry, Ron!

J-u-m-p!

Intramural Council: Coach Morley, T. A. Strader, Janice Bloomer, Jerry Cramer, John Wommer, Ann Helmick, David Shady, Caroline Perry, Mark Campbell, Elaine Voss, Judy Nesseth, Martha Brown.

INTRAMURAL SPORTS

Lancers vs. Cossacks

Spartans vs. Olympians

Spartans vs. Olympians

Under the auspices of the Athletic Committee, a more complete and successful intramural program was inaugurated this year at Fort Wayne Bible College.

All students were placed on six teams, men and women competing separately in most activities. Two leaders, a fellow and a girl, were chosen for each team. These twelve students and two faculty members, Coach Morley and Miss Eleanor Rich, composed the Intramural Council, which gave specific direction to the year's program. Football, basketball, vollyball, softball, and a number of individual sports were the activities included in the schedule.

Lancers

Cossacks

GUEST ARTIST SERIES

Carol Brice

Jack Connors

Berne Mennonite Men's Chorus

"Then I saw that wisdom excelleth folly, as far as light excelleth darkness."
Ecclesiastes 2:13

EDUCATION

GOVERNING BOARD

J. Francis Chase, Chairman

Seated: Rev. Tillman Habegger, Dr. Clyde Taylor, Mr. James N. Beltz, Mr. J. Francis Chase, Rev. Carl Miller, Dr. Jared F. Gerig. Standing: Mr. Henry Amstutz, Rev. Roy Ramseyer, Rev. Robert Strubhar, Rev. John Nussbaum; Not Pictured: Rev. William Whiteman, Mr. Forrest Balsiger, Mr. Maurice M. Rupp.

PRESIDENT

Dr. Jared F. Gerig, 1929 graduate from the then Fort Wayne Bible Institute, is serving his third year as President of Fort Wayne Bible College.

Varied experience has developed a keen leadership ability. He has served on the Governing Board of the college, acted as the Dean of the College, and taught. He has also pastored churches and held the position of president of the Missionary Church Association. More than his administrative and promotional leadership, it is Dr. Gerig's spiritual guidance which endears him to Fort Wayne Bible College.

Jared F. Gerig, A. B., Th. B., M.A., D.D.

Center right, Dr. Gerig and Mrs. Gerig at home.

Lower left, President Gerig with his secretary, Miss Mildred Lindsey.

Lower right, Dr. Gerig at his desk.

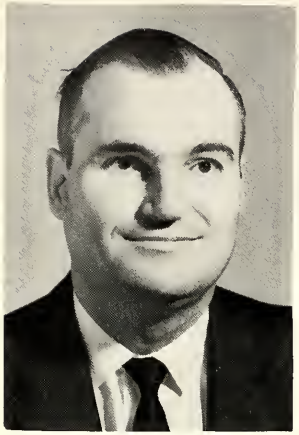

Herbert W. Byrne
A.B., B.D., M.S., Ed. D.
Dean of Education

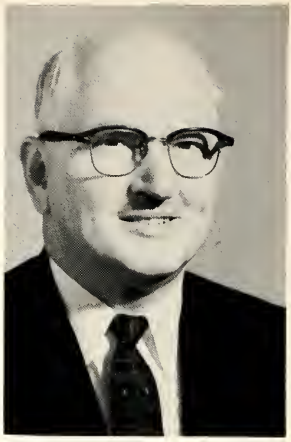

Walter E. King
Assistant to the President
in Development

ADMINISTRATION

Harvey L. Mitchell
A.B., M.A.
Registrar
Professor of General Education

C. V. Harter
Business Manager

Mrs. Hoatson, right, and Janice Bloomer, Bethany Hall president, left, plan dormitory activities.

Cyril H. Eicher
A.B., Th. B., M.A.
Dean of Students
Assistant Professor of Pastoral Training

DEANS

Mrs. Grant Hoatson
B.S.
Dean of Women

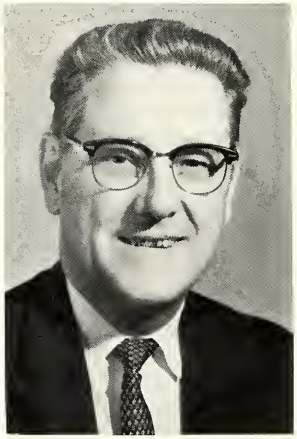

Harold W. Ranes
A.B., B.D., M. Th., M.A.
Dean of Men
Assistant Professor of Bible

FACULTY

Miss Eunice J. Conrad
A. B., M. A.
Instructor in English

Miss Edith Ehlke
A.B., A.M. in Library Science
Librarian, Assistant Professor

Rene Frank
M. Mus., D. Mus.
Professor of Music
Director of School of Music

Ralph A. Gallagher
A.B., Th. B., M.A.
Assistant Professor of
History

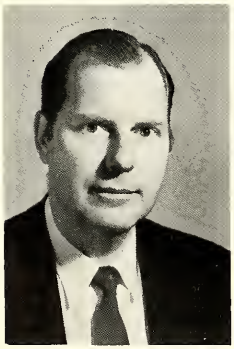

Ira A. Gerig
B. M., M. Mus.
Assistant Professor of Piano

Wesley L. Gerig
A. B., B. D., Th. M.
Instructor in Bible
and Theology

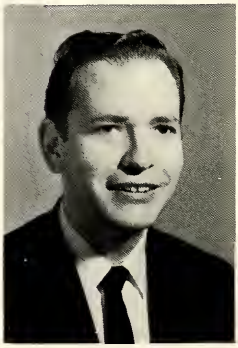

Grant Hoatson
A. B., M. A.
Instructor in Radio
and Journalism
Director of Promotion

Walter J. Kerfoot
B.Sc.E., M. M.
Instructor in Music

Mr. Mitchell discusses La Prensa, an Argentine newspaper, with the first year Spanish class.

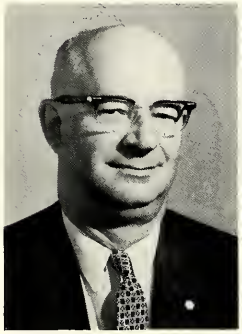

Weldon O. Klopfenstein
Th.B.
Assistant Professor of Bible

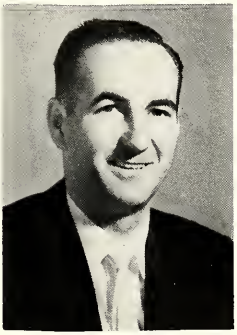

Darrel W. Kraft
B.A..M.A.
Instructor in Education and Speech

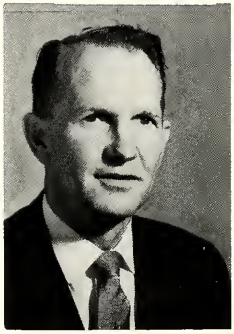

O. H. Morley
A.B.
Instructor in Physical Education
Coach
Assistant Dean of Men

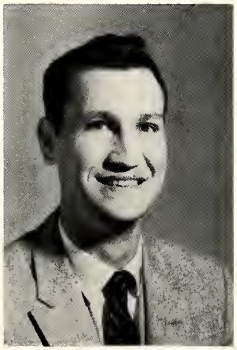

Robert Myers
B.S., M.A.
Instructor in Brass Instruments

Miss Carolyn Pocock
B. M., M. M.
Instructor in Piano,
Organ, and Theory

Dr. Edward Simpson is explaining a drawing on the blackboard in one of his Old Testament classes.

Miss Eleanor Mae Rich
R. N., B. S.
Instructor in Health

Miss Gladys Schumacher
B. A., M. A.
Assistant Professor
of Education

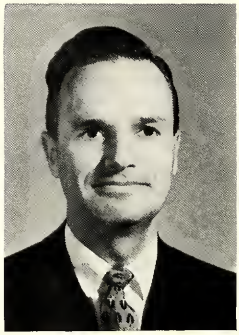

Edward D. Simpson
B.S., B.D., Th.M., Th.D.
Associate Professor of
Bible and Theology

Mrs. Frances F. Simpson
A.B., M.R.E., D.R.E.
Associate Professor of
Christian Education

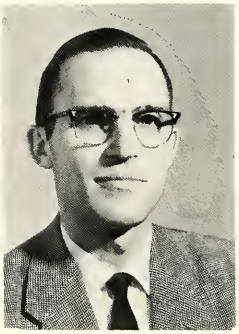

Timothy Warner
A.B., S.T.B., M.A.
Instructor in Missions

Forest Weddle
A.B., M.S.
Assistant Professor of Bible

Miss Dorothy A. West
B.A., M.A.
Instructor in Speech

STAFF

Adolph Bley
Maintenance Helper

Mrs. Myrtle Brown
Cook

Mrs. Alvin Bump
Assistant Librarian

Miss Shirley Cupp
Assistant to Bookkeeper

P. L. Eicher
Commissary Manager

Miss Martha Fiedler
Dining Room Supervisor

Mrs. Fern M. Gallagher
Bookstore Manager

Miss Joy Gerig
Secretary

Mrs. Mildred Gerig
Secretary, Founders
Memorial Office

Miss Adelle Isaac
Secretary, Registrar's
Office

Mrs. Helen Jackson
Cook

Mrs. Gallagher sorting mail

Miss Evelyne Schmidt working on the financial records.

Miss Jennie Miller
Cook

Mrs. Betty Ranes
Hostess, Schultz Hall

Miss Evelyne Schmidt
Bookkeeper

Mrs. Grace King
Secretary, Promotion Office
Mrs. Celina Klopfenstein
Cook

Miss Ada Smith
Laundress

Mrs. Orene Kraft
Secretary
Miss Mildred Lichty
Printing Room Operator

John Zurcher
Director of Maintenance

Miss Millie Lindsey
Secretary to President
Miss Donna Lutton
Secretary to Dean of Students

SENIORS

In the light of the hidden horizons that lie before the Senior Class, what greater consolation could be theirs than to know that they are "Anchored in Christ?" As ardent students, they have taken the hammer of the Word of God and have driven their anchor of faith deeper into the solid rock, Jesus Christ. As they embark upon the sea of life, no doubt the raging storms of time will strain the cable of love that binds them to the Rock; but, as this cable remains strong, they stay fastened to the Rock which cannot be moved.

HARVEY W. BLISZACK
Psalm 138:8
B. A. in Bible and Theology
Youth Director 2; Sunday School Teacher 3, 4; Gospel Team Driver 1; Camera Club President 3,4; Camera Club Treasurer 2; Dormitory President 4.

JULIA AMSTUTZ
Psalm 23:1
B. S. in Elementary Education
Child Evangelism Teacher 1,2; Sunday School Teacher 3,4,5; MCA Students Fellowship Secretary 2; MCA Students Fellowship Vice President 3; Oratoric 2; Prayer Band Leader 3; Theta Beta 3; Theta Beta Vice President 4.

DONNA MAE BANKS
Matthew 9:36
B.S. in Missions
Child Evangelism 2; Tract Team and Mission Work 3; Sunday School Teacher 3; Pianist 2, 3; Junior Church 4; Oratorio 4; Youth Conference Secretary 3; Student Association Vice President 4; Prayer Band Leader 2,3,4; Theta Beta 2,3.

PAUL BRENNAN
Proverbs 3:5,6
B. A. in Missions
Gospel Team 1,2,3,4; Choir Director 3,4; Youth Worker 3,4; Assistant Pastor 4; Sunday School Teacher 4; Class President 1; Class Athletic Director 2; Intramural Sports 1,2, 3,4; Varsity Basketball 1,2,3,4; Oratorio 1,4; A Cappella President 2; A Cappella 1,2; Youth Conference Ensemble 1,2,3; SMF Ensemble 1,2,3; Crossroads Ensemble 1,2, 3,4; SMF Vice President 3; Prayer Band Leader 3; Student Council 1; Dormitory Cabinet 1,2; Dormitory Vice President 3; Alpha Kappa 3,4; Light Tower Staff 2; Student Association President 4.

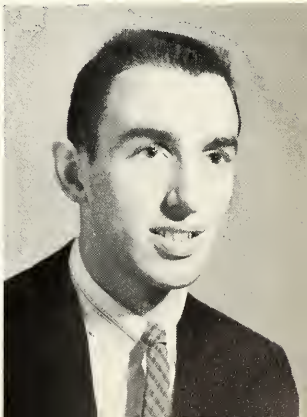

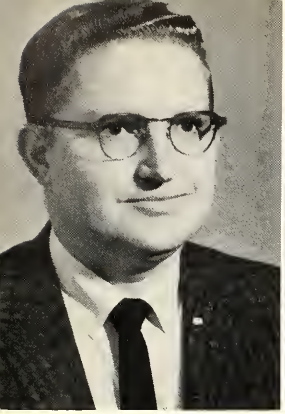

JOHN C. CURETON
John 3:16
B. S. in Elementary Education
Sunday School Teacher 2,3,4,5; Youth Worker 2,3.4,5; Ass't Sunday School Superintendent 5.

NANCY BARLOW
Philippians 3:10
B. A. in Bible and Theology
Sunday School Teacher 2,3; Song Leader for Junior Church 1,2,3,4; Sunday School Superintendent 4; Oratorio 1,3,4; Alpha Kappa Club Secretary-treasurer 3,4.

SHIRLEY ANNE BEALL
Isaiah 26:3
B. S. in Missionary Nursing
Child Evangelism 4,5; Pianist 4,5; Sunday School Teacher 4,5; Tract Team 4,5; Visitation 4,5; Light Tower Staff 5; Dormitory Cabinet 5; Prayer Band Leader 4,5; Youth Conference Committee 4,5; Theta Beta 4.

T. A. STRADER
I Corinthians 10:13
Bachelor of Religious Education
Youth Director 1,5; Gospel Team 2,3,4; Sunday School Teacher 5; A Cappella 1,3,4; A Cappella Treasurer 4; Oratorio 1,2,3; Youth Conference Ensemble 1,5; Varsity Basketball 1,4; Intramural Basketball 2,3,5; Intramural Football 4,5; Greek Club 3,4; M.C.A. Student's Fellowship 2,3,4,5.

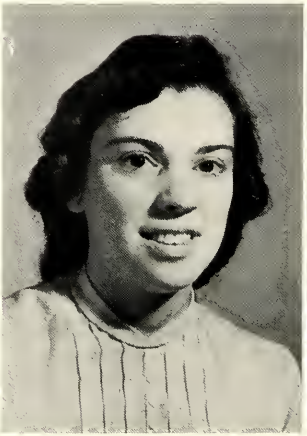

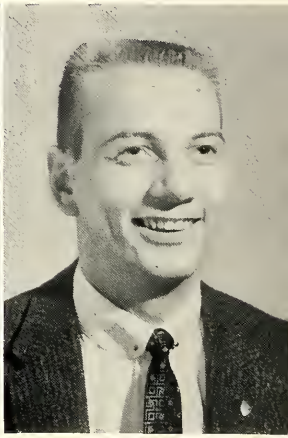

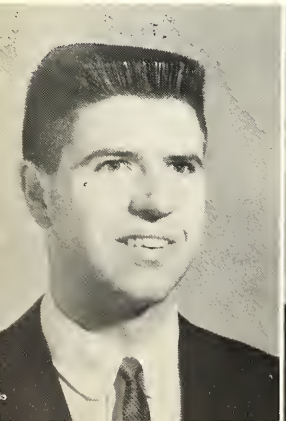

JERRY MEYER
John 5:24
Bachelor of Religious Education
Sunday School Teacher 1,2,3; Assistant Pastor 2,3; Church Missionary Board President 2,3; Student Pastor 4; Freshman Class Vice President; Sophomore Class Chaplain.

DOROTHY ANN BEIGHLE
Isaiah 41:10
Bachelor of Religious Education
Young People's work 1,2,3,4; Sunday School Teacher 4; Speech Club 3; Speech Choir 3.

JANICE BURR
Philippians 1:20
B. S. in Elementary Education
Child Evangelism 1; Youth Worker 2,4; Sunday School Teacher 4; A Cappella 1,2,3; A Cappella Vice President 4; Student Council 4; Dormitory Cabinet 2; Dormitory President 5; Theta Beta 1,2,3; Light Tower 2; Oratorio 1,2,4; Crossroads ensemble 4.

JIM HARBURN
I Thessalonians 5:16
B. A. in Social Studies
Tract Team 2; Christian Service Driver 3,4; Camera Club Officer 2; Youth Conference Art 2,3.

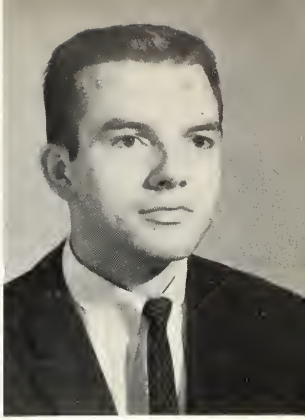

HELEN JANE CHASE
Romans 12:1
B. S. in Elementary Education
Sunday School Class 1,2,4; Junior Church 4; Recreation Director 5; Oratorio 1,2,4,5; Intramural Volleyball 2,5: Theta Beta 2.

DORTHY MARIE DAVIS
Matthew 7:7-8
B. S. in Elementary Education
Child Evangelism Helper 1; Child Evangelism Teacher 2; Junior Church Helper and Teacher 1,2,3,4; Sunday School Helper 2,3,4; Theta Beta 3.

CLASS OFFICERS
Top row: Kenneth Mays, treasurer; Etan Pelzer, vice president; Dean Eicher, faculty adviser. Bottom row: Ronald Mayforth, president; Barbara McCord, Student Association representative; Carolyn Derreth, secretary; Robert Liechty, chaplain.

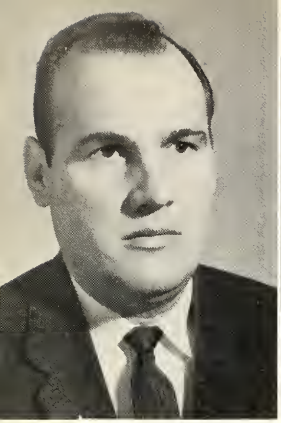
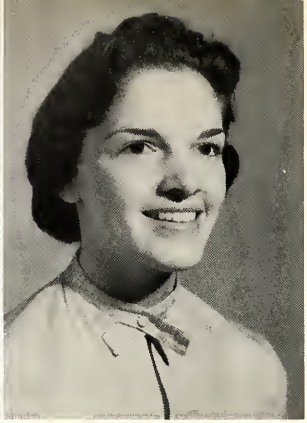

HOWARD A. HAWKINS
Matthew 11:28
B. S. in Elementary Education
Youth Worker 1,2; Sunday School Teacher 1, 2,3,4.

CAROLYN ELIZABETH DERRETH
Isaiah 41:13
B. S. in Missionary Nursing
Child Evangelism 1; Hospital Visitation 5; Oratorio 1; Dormitory Council 1; Class Secretary 5; Mission Worker 1.

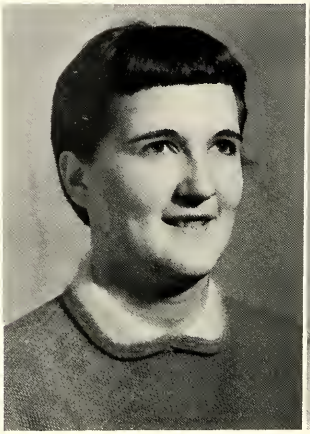

NANCY ELLEN DAVIS
II Corinthians 3:5
B. S. in Elementary Education
Gospel Team 1,2,3,4; A Cappella 1,2,3,4, Dormitory President 4; Student Association 3.

ANN EICHER
Psalm 34:1
B. S. in Elementary Education
Child Evangelism 2; Children's Church 3; Sunday School Teacher 4; Children's Worker 5; Student Council Secretary 3; Junior Class Secretary 3; Light Tower Staff 3; Youth Conference Committee.

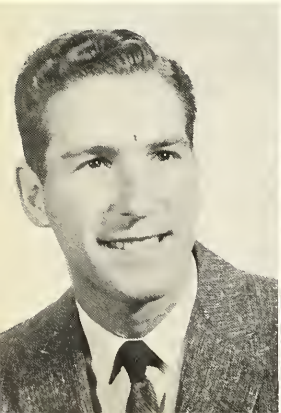

ROBERT LIECHTY, JR.
Luke 21:15
Bachelor of Theology
Sunday School Teacher 1,2,4,5; Gospel Team Speaker 3; Ass't Pastor 4,5; Youth Director 4,5; Oratorio 1,2; Varsity Basketball 1; Class President 2; A Cappella 3; Dormitory Cabinet 1,2; SMF Ensemble 1; Intramural Sports 2,3, 4,5; Prayer Band Leader 1; Youth Conference Treasurer 3; Youth Conference Chairman 4; Class Chaplain 5; Alpha Kappa 3,4; Alpha Kappa President 5; Light Tower Staff 2; Student Council 2; MCA Student Fellowship 4,5; "Crossroads" Radio Technician 3,4,5.

MARGARET ANN LIECHTY
Hebrews 10:36
B. S. in Elementary Education
Child Evangelism Helper 1; Child Evangelism Teacher 2; Gospel Team 3; Sunday School Nursery Department Superintendent 4,5; Oratorio 1; Prayer Band Leader 2; Theta Beta 2,3; SMF Ensemble 3; Junior Class Secretary 4; Radio Ensemble 5; Pi Gamma 4,5.

SHARON A. MAYFORTH
Isaiah 40:31
Bachelor of Music Education
Gospel Team 2,3; Music Director 4; A Cappella 2,3; Oratorio 1,3,4; Cheer Leader 1,2,3; Radio Ensemble 3,4; SMF Ensemble 1,2,3; Youth Conference Ensemble 2,3; Theta Beta 2; Music Club 1,2.

RONALD E. MAYFORTH
Psalm 119:105
B. A. in Social Studies
Gospel Team 1,2,3; Student Pastor 4; Intramural Sports 1,3,4; Varsity Basketball 2; Dormitory Council Member 2; Sophomore Class Vice President; Student Council 2; SMF Chorister 2; Junior Class President; Senior Class President; A Cappella 1,2,3; SMF Ensemble 1; Oratorio 3.

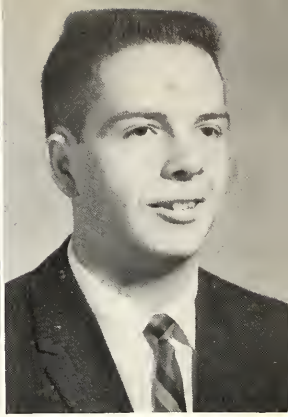

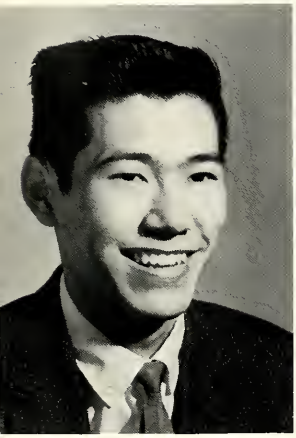

EDWIN R. TERUI
Matthew 6:33
B. A. in Pastoral Training
Gospel Team 1,2,3; Student Association Treasurer 4; Youth Conference Treasurer 3; SMF Song Director 3; A Cappella 3; Alpha Kappa 3,4; Intramural Sports 1,2,3,4.

RENEE KEIKILANI FAGARANG
Romans 8:28
B. S. in Elementary Education
Child Evangelism 2, Ass't. Sunday School Teacher 3,4,5 Intermediate Youth Fellowship Leader 5; Pianist 3,4; Camera Club Secretary 3; Intramural Sports 1.

GRETCHEN IRENE GALLAGHER
Psalm 18:2
B. A. in Social Studies
Gospel Team 1,2; Youth Worker 4; Church Music Worker 1,2,4; Theta Beta 1,2; Music Club 2,4; Camera Club 1; Camera Club Secretary 2,4; Light Tower Photographic Editor 2; Light Tower Managing Editor 4; Oratorio 4; Band 2,4.

KENNETH ROBERT MAYS
Psalm 37:4
Gospel Team 1,2,3; Church Music Director 4; Sunday School Teacher 4; Band 1; Youth Conference Pianist 1,2,3; Youth Conference Music Chairman 3; Oratorio 1; Choir Accompanist 2; Oratorio Accompanist 4; SMF Pianist 1; Music Club Treasurer 1; Music Club President 2; Senior Class Treasurer.

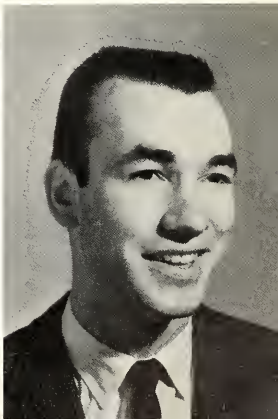

A scene from the Thanksgiving chapel service presented by the class.

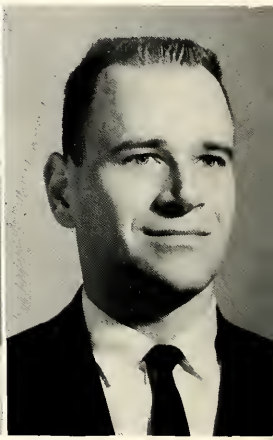

MAY ROSE IMLER
Psalm 27:1
B. S. in Missions
Junior Church Leader 2; Girl's Club Leader 3; Child Evangelism 4; Oratorio 1,3,4; Camera Club 1,2; Theta Beta 2.

JOHN F. WOMMER
Psalm 27:14
B. A. in Missions
Gospel Team 2,4,5; Music Director 4,5; Student Pastor 3; Intramural Sports 2,3,4,5; Intramural Team Leader 5; Student Manager of Basketball Team 3; Dormitory Cabinet 3; Light Tower Advertising Manager 4; Senior Class Graduation Committee Chairman 4,5.

JULIUS PAVKOV
Romans 8:28
B. S. in Elementary Education
Tract Team 1; Sunday School Teacher 2,3,4; Release Time Bible Teacher 1; Alpha Kappa Club 2,3.

BERNADINE AMSTUTZ ZURCHER
Jeremiah 33:3
B. A. in Christian Education
Sunday School Teacher 1,2; Children's Worker 3,4; Pianist 2,4; Oratorio 3; Student Council 3.

BARBARA ELAINE McCORD
Psalm 121:6
B. S. in Missionary Nursing
Gospel Team 1; Sunday School Teacher 5; Church Pianist 5; A Cappella 1,5; Student Association 5.

ETAN PELZER
Psalm 139:23-24
B. A. in Social Studies
Tract Team 1,2; Youth Worker 2; Sunday School Teacher 3,4; Music Director 3,4; Student Association 2,4; Student Association Treasurer 3; Light Tower Treasurer 3; Senior Class Vice President; Light Tower Chairman 4; Alpha Kappa 3,4; Youth Conference Committee 2; Oratorio 3,4; Intramural Basketball 1,2,3,4; Intramural Volleyball 1,2,3,4; Intramural Football 3,4; Intramural Softball 3,4.

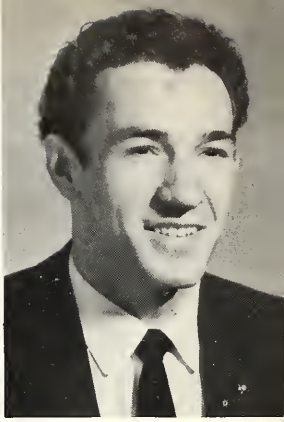

EILEEN H. MURRAY
Psalm 37:5
Bachelor of Religious Education
B. S. in Missions
Sunday School Teacher 1,2,3; Child Evangelism 4; Prayer Band Leader 4.

DOROTHY NESSETH
Psalm 37:5
B. S. in Elementary Education
Sunday School Teacher 2,4,5; Sunshine Makers 4,5; Youth Worker 3; Primary Church 3; Oratorio 2; Dormitory President 3,4; Light Tower Staff 2; Light Tower Art Editor 4; Theta Beta 4; Junior Class Secretary 4.

LOUISE M. ROUSSOS
Isaiah 4:10
B. A. in Bible and Theology
Child Evangelism 2; Junior Church 3; Mission Worker 4; Primary Church 5; Oratorio 2; A Cappella 2; Light Tower Staff 2; Dormitory Cabinet 1; Alpha Kappa Secretary-Treasurer 3.

JAMES THEODORE ROUSSOS
Romans 1:16
B. A. in Bible and Theology
Gospel Team Speaker 2,3; Mission Worker 3; Primary Church Worker 4; Intramural Volleyball 1,2,3; Alpha Kappa President 3.

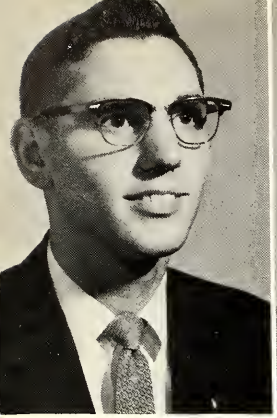

EDWARD P. SHADY
Revelation 11:15
B.A. in Pastoral Training
Ass't Pastor 2; Young Peoples 3; Student Pastor 4; Camera Club 1; Alpha Kappa 3,4.

CAROLYN JOYCE ONSTOTT
Philippians 2:13
B. A. in Christian Education
Sunday School Teacher 4.

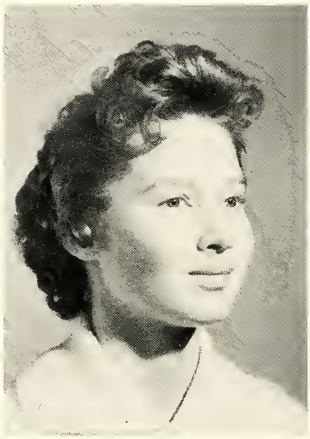

ELAINE ONSTOTT
I Thessalonians 5:24
B. S. in Christian Education
Hospital Visitation 4.

MARGARET LOUISE RICHARDS
Colossians 1.10
B. S. in Missionary Nursing
Hospital Visitation 5; Theta Beta 1; Camera Club 1; Oratorio 1,2.

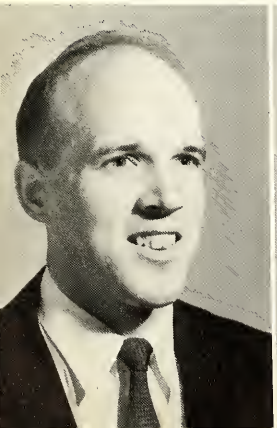

CARL H. SHERBECK
Ephesians 3:20
B. S. in Missions
Sponsor of Youth Group 3,4; Sunday School Teacher 3.

NANCY C. SINN
Psalm 91:1
B. S. in Missionary Nursing
Gospel Team 4,5; Crossroads Ensemble 5; Youth Conference Ensemble 5; SMF Secretary 5; Dormitory Cabinet 4.

EVELYN D. THORN
Galations 2:20
B. S. in Elementary Education
Sunday School Teacher 1,2,3,4,5; Child Evangelism 2; Dormitory President 2; Dormitory Cabinet Member 2,3,4; Student Association 2; Band 1,2; Oratorio 2.

MILTON J. SINN
John 17:17
B. S. in Speech
Gospel Team 1,2,3; Mission Worker 2; Sunday School Teacher 3; Youth Director 4; Assistant Editor of "Victorious" 4; Junior Church 5; Alpha Kappa Club 3; Light Tower Literary Editor 4; A Cappella 3; Intramural Sports 1,2, 3; Dormitory Cabinet 3; Prayer Band Leader 3; Oratorio 1; Band 1,2; MCA Students Fellowship 3; Pi Lambda Zeta President 4,5; Youth Conference Publicity Director 5.

NANCY WARSTLER
Romans 11:33a
B. S. in Music
Gospel Team Pianist 2,3; Choir Director 4; A Cappella 1,2,3; Oratorio 1,3,4; Music Club 1,2,3,4.

SHELBA JEAN YODER
Philippians 1:6
B. S. in Elementary Education
Sunday School Teacher 2,3; Church Pianist and Organist 4; Children's Worker 5; Music Club 2,3; Theta Beta 1,2,4; Theta Beta Treasurer 3; Student Council Secretary 4; Dormitory Cabinet 4.

SHARON ZERBY
II Chronicles 32:8
B. S. in Christian Education
Sunday School Teacher 3,4,5; Child Evangelism 4; Youth Worker 3,4,5; Choir 5; Oratorio 5; Speech Choir 5.

DAVID STOUT
Philippians 1:21
B. S. in Missions
Bachelor of Religious Education
Gospel Team 1,2; Music Director 3; Child Evangelism Teacher 2,3; Sunday School Teacher 4; Intramural Sports 1,2,3,4; Oratorio 1; A Cappella 2; SMF Ensemble 1,2,3; SMF Treasurer 3; SMF President 4; Prayer Band Leader 3; Crossroads Ensemble 3,4; Youth Conference Ensemble 2,3; Band 1; Children's Worker 3.

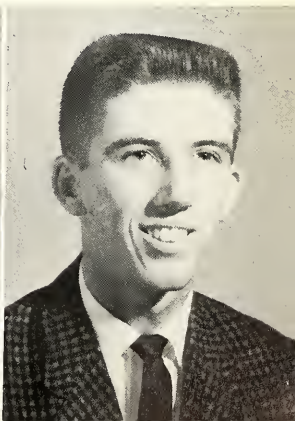

Shirley Beall, Edward Shady, and T. A. Strader measuring for caps and gowns.

PATRICIA ANNE HIGGINS
Psalm 32:8
Bachelor of Religious Education
Sunday School Teacher 2,3; Primary Church Leader 4; Child Evangelism Helper 1; Camera Club 2; Dormitory Cabinet Secretary 1; Light Tower Staff 4.

ELIZABETH A. SIMPSON
Proverbs 29:18
B. S. in Elementary Education
Librarian 3,4; Sunday School Teacher 3.

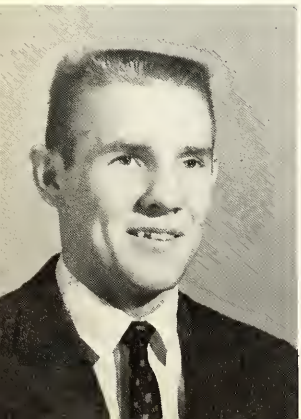

VERNON HALLER
Philippians 4:13
B. A. in Missions
Tract Team 1,2; Youth Director 3,4,5; Sunday School Teacher 5; Varsity Basketball 1,2,3,4, 5; Intramural Sports; Dormitory Cabinet Member.

PATRICIA MAE BYALL
Psalm 16:11
B. S. in Elementary Education
Young People's Leader 1,2,3; Sunday School Teacher 1,2,3,4; Theta Beta 2,3.

KATHRYN MARIE KRASULA
Psalm 19:14
B. S. in Elementary Education
Music Director 1,4; Gospel Team 2; Youth Worker 3; Child Evangelism 4; A Cappella 1,3,4; Oratorio 1,2,4; Youth Conference Ensemble 2; Theta Beta treasurer and president 1,2,3; Light Tower 5; Dormitory President 5.

DONALD D. CALLISON
Matthew 5:16
B. S. in Missions
Sunday School Teacher 1,2,3,4; Youth Director 3,4; Assistant Pastor 4, Church Mission Board President 4, Sunday School Superintendent 4; Choir 1.

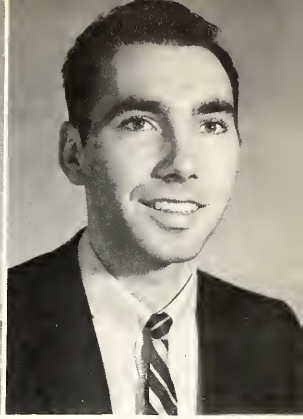

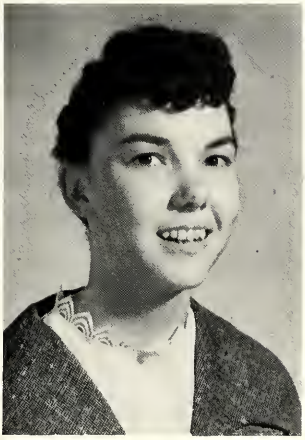

AIMEE INOUYE
Philippians 3:13,14
B. S. in Elementary Education
Child Evangelism 2; Sunday School Teacher 3,4.

JOANNE DICK
Nahum 1:7
B. S. in Elementary Education
Young People's Christian Education Director 3; Superintendent of Beginner and Primary Church 2; Child Evangelism Helper 1,4; Assistant Sunday School Teacher 2; Junior Church Teacher 4; Beginner Church Teacher 5; Theta Beta 1,2,3; Theta Beta Vice-President 4.

Nancy Warstler, Robert Liechty, and Sharon Mayforth look at the announcements and name card styles chosen by the graduation committee.

Howard Hawkins, Barbara McCord, Ken Mays, and Nancy Warstler in the Senior class chapel program.

MARY ROBBINS
Psalm 37:4,5
B. S. in Missionary Nursing
Child Evangelism Helper 1; Junior Church Leader 5; Theta Beta 1.

PAUL ROBBINS
Matthew 6:33
B.S. in Missions and Bachelor of Sacred Music
Gospel Team 2,3,4,5; Sunrise Chapel 2; Crossroads Ensemble 4; Church Music Director 6; Music Club; Student Association 5; A Cappella 1,2,3,4; SMF Music Director 5; Oratorio 1,2,3; Youth Conference 2,3,4,5; Band 2,3.

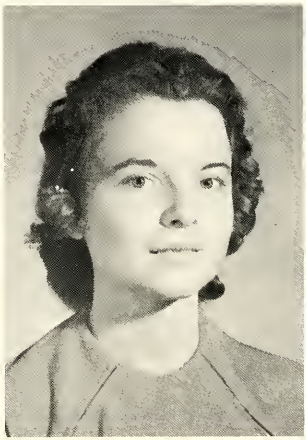

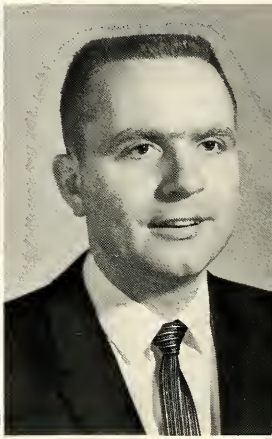

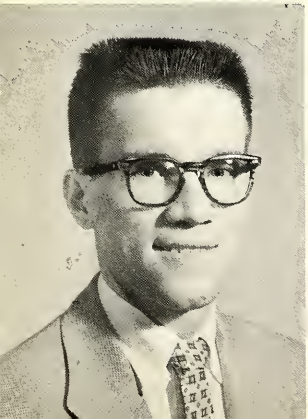

VERNON LEE LEHMAN
Philippians 4:19
B. S. in Elementary Education
Sunday School Teacher 2; Mission Worker 2, 4; Youth Leader 3.

NOT PICTURED:
Mary Haller
C. Robert Kalt
Edna Manyan

JUNIORS

Each Junior has a goal--to be ready for whatever life may bring as God's workman, equipped for service. Fifty classmates are united through such social activities as the Junior-Senior banquet, class parties, and selling concessions at basketball games.

Through stirring prayer meetings, chapel programs, and fellowship, each Junior could add to his spiritual storehouse, receiving more light toward perfection of his goal. Together, the class has tried to live worthy of their motto, "Reflecting His Light."

During times of work, study, and worship, the Juniors have become more and more aware of the responsibility soon to be theirs--to finish their training, perfectly prepared as God's servants.

Jesse Adams
June Maxine Baker

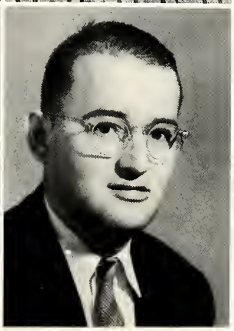

Janice Bloomer
Lynn Bowman
Raymond Bryant

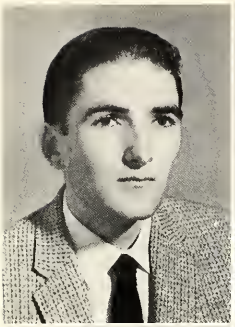
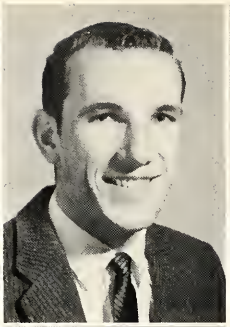

Wesley Christian
Paul De Merchant
Larry Eicher

Mary Ann Ellis
Hanni Feurer
Marilyn Grubb

Marla Gustafson
Dorothy Hackney
Crystel Hafer

Patricia Hartung
Ronald Hodgin
Gail Horrocks

Dorothy Joherl
Janet Miller
Rachel Morris

Howard Moser
Elaine Neiman
Dortha Onstott

CLASS OFFICERS:
Dr. Edward Simpson,
faculty adviser
Jesse Adams, treasurer
Caroline Perry, secretary
Raymond Bryant, chaplain
Howard Moser, president
Wesley Christian, Student
Association representative
Paul DeMerchant,
vice president

Juniors selling refreshments at a basketball game.

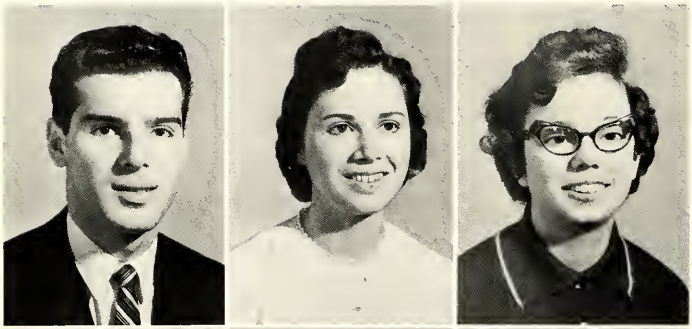

Peter Osborn
Caroline Perry
Dolores Rashley

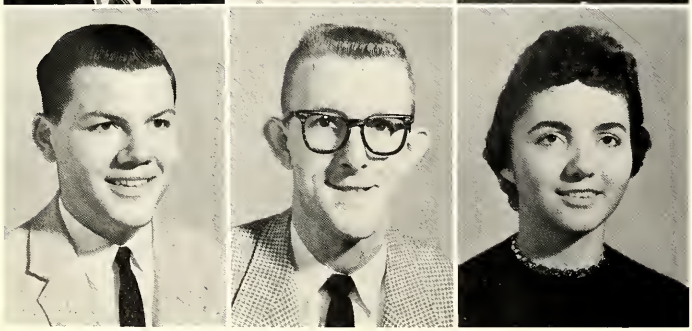

Neal Rettig
Orville Roach
Dorthy Rupp

Marilyn Samrady
Phyllis Schofield
David Shady

William Shoot
Judy Thompson
Elaine Voss

Carol Watson
Carol Watters
Fran Wilson

Shirley Zimmerman
James Key
David Truit

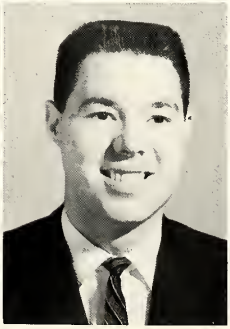

NOT PICTURED:
Faye Adams
Ronald Davis
H. Charles Elliott
Yvonne Johnson
Ronald Krause
Sharon Nantz
Lowell Peterson
Ruth Ringenberg
Ruth Shillingsburg

PRE-JUNIORS

"Brethren, I count not myself to have apprehended; but this one thing I do, forgetting those things which are behind, and reaching forth unto those things which are before. I press toward the mark for the prize of the high calling of God in Christ Jesus."--Philippians 3:13-14

The Pre-junior class has chosen this verse as the guide for the year. Their chapel program, in the fall, emphasized some of the practical out-workings of the verse.

Well remembered also are the wonderful times spent together on days of prayer, on Christian service assignments, in intramural sports, and at class parties.

James Clauser
Donald Gerig
Gordon Harter

Edna Ann Helmick
Anita Hoffman
Ronald Maser

Miss Dorothy West, Anita Hoffman, and Ann Helmick prepare for the Pre-junior chapel service.

Diane Miller
Mary Jane Perry

Ellen Pedersen
Arlene Zabel

NOT PICTURED:
Marie Kelley

CLASS OFFICERS:
Miss Dorothy West,
faculty adviser
Ronald Maser, president
James Clauser, Student
Association representative
Diane Miller, secretary
Donald Gerig, vice president
Ellen Pederson, treasurer
Anita Hoffman, chaplain

SOPHOMORES

Life is worth living. To the fifty-seven sophomores, living signifies Jesus Christ. This truth is exemplified in the class motto, "For Me to Live Is Christ."

Mark Campbell served as President of the class of 1962 for the second consecutive year. Under his leadership the class was capably directed through its numerous activities.

The class presented food certificates to needy families of the area at the Christmas and Easter seasons in keeping with the spirit of giving: "For God loveth a cheerful giver."

Through all aspects of college life--academic, social and spiritual--the sophomores have proved to themselves that the Christ-centered life is worth living.

John Allan
Ralph Brandenburg
Martha Brown
Shirlee Burr

R. Mark Campbell
Mary Chapman
Violet Yvonne Chong
Jerry Cramer

Clarence Eash
James Fassler
Nancy Fetter
Franklin Graber

Hugh Gushiken
Carol Haber
Maritza Hudson
Gary Inouye

David Jacobson
Mary Louise Kable
Stanley Kobayashi
Darlene Krause

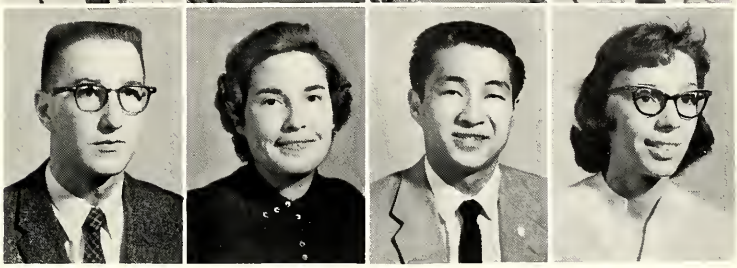

CLASS OFFICERS:
Steve Sprunger, treasurer
Ernest Hayden, chaplain
Vincent Rupp, Jr., vice president
R. Mark Campbell, presiden'
Shirley Murry, secretary
Jerry Cramer, Student
Association representative
Mr. O. H. Morley,
faculty adviser

Monique Lefebvre
Norma Lehman
Lynnette Leslie
James Line

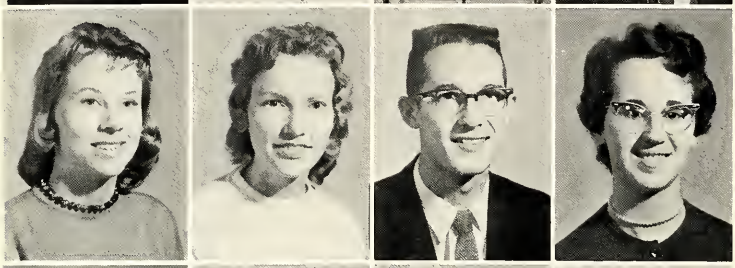

June May
Sharon Meier
Larry Merriman
Judith Montei

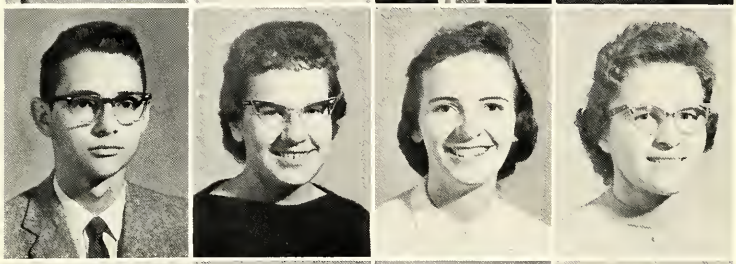

Ronald Morehead
Shirley Murry
Judy Nesseth
Lorene Neuenschwander

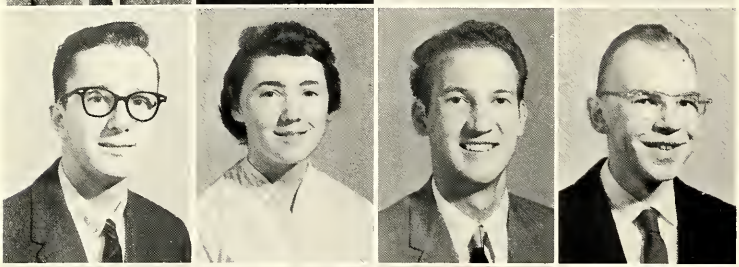

Robert Neuenschwander
Colleen Perdue
Daryl Platt
Edward Podlesak

Maynard Ringenburg
Vincent Rupp, Jr.
Carol Schuman
Barbara Sprunger

Jerry Cramer, Larry Merriman, Judy Nesseth, and Robert Neuenschwander playing caroms.

NOT PICTURED:
Elias Bazzini
Robert Bertolet
Larry Brincefield
Ernest Hayden
Neva Hirschy
James Larnard
Robert Onstott
Merrell Wheeler

Steve Sprunger
Virginia Steiner
Shirley Swallow
Bette Tao

John Trusdle
William Von Gunten
Gerald Welsh
Robert Wheat

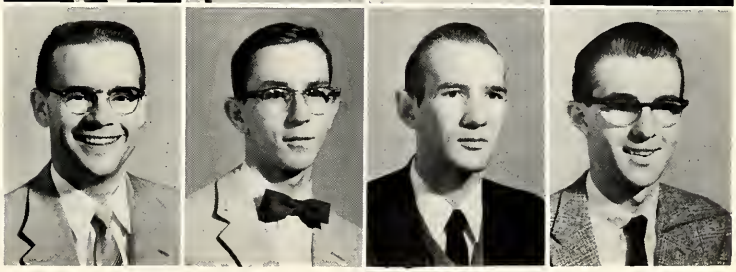

FRESHMEN

"O for a thousand tongues to sing
My great Redeemer's praise.."

Even though the Freshman class does not have one-thousand tongues, they can use their one-hundred tongues to glorify Christ. These tongues tell of the Lord's guidance and presence during their first year at Fort Wayne Bible College.

The class members have found their subjects interesting and challenging. In addition to their academic preparation, they have enjoyed participating in a well-rounded schedule of activities, which include intramural sports, class and school parties, gospel teams, and clubs.

Through their fellowship and study they hope to fulfill their class motto by becoming "More than conquerers."

Donna Akers
Rosemarie Basel
William Beougher
Arlan Birkey

Sarah Blair
Vernon Blue
Joseph Bokel Jr.
Vonda Bollinger

Calvin Bourn
John Bristol
Vivian Bush
Sharon Butcher

Cora Vee Caswell
Corrine Chamberlain
Franklin Cordier
Mary Alice Cousins

Richard Cromwell
Martha Louise DeCamp
Marilyn Dissinger
Sandra Drawant

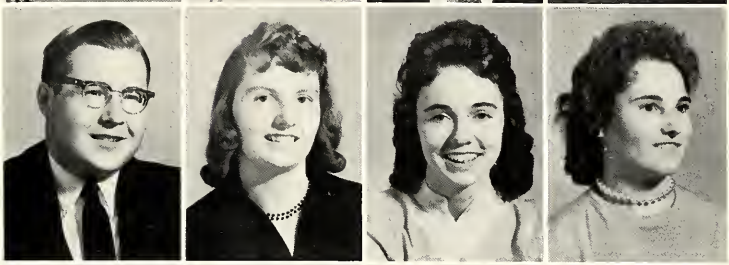

Janet Duthie
Donald Dyck
Robert Eichar
Judy Flick

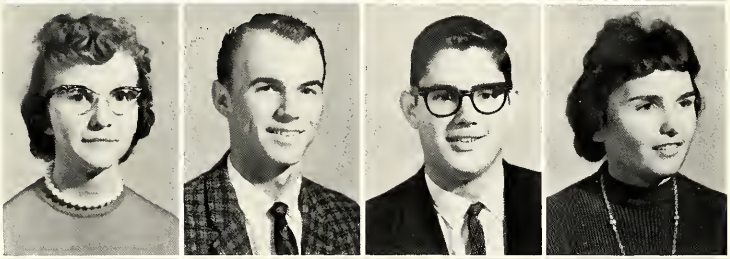

Duane Ford
Nancy Freer
Mary George
Charlotte Gerig

James Gordon
Gary Griffis
Helen Gunckel
Wahnetta Hamman

Carolyn Hankey
Karen Heffner
Ruth Henessee
Sherril Holden

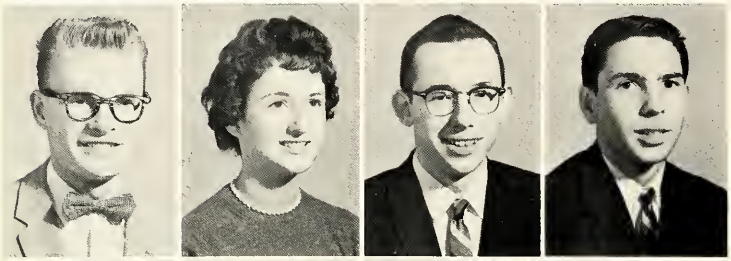

James Johnson
Danez Jurey
James Kipp
David Klopfenstein

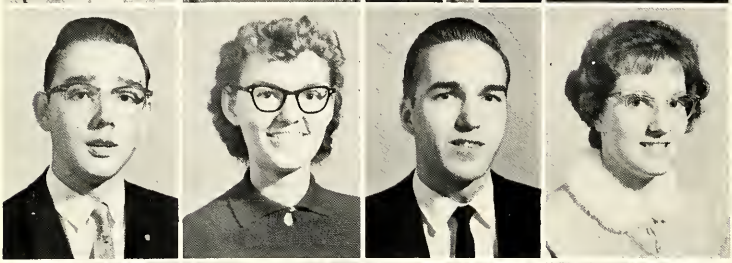

Anthony Kneuss
Beatrice Kranich
Benjamin Kuip
Ruth Landes

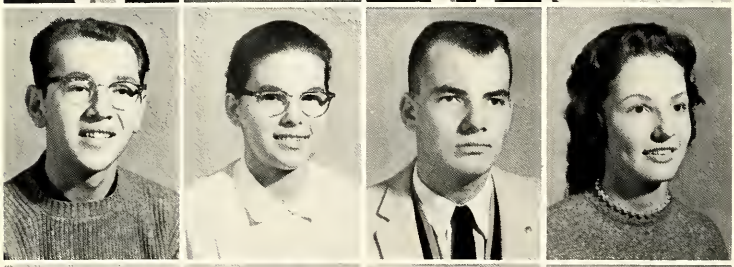

Kenneth Lehman
Ednamae Mann
John Morgret
Tamara Morley

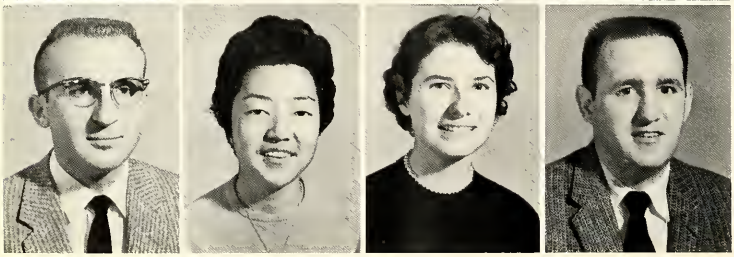

Wilbert Neuenschwander
Gloria Nishihara
Janice Oleson
Robert Perry

Judith Persons
Patricia Pittsenbarger
Janet Puvogel
William Raines

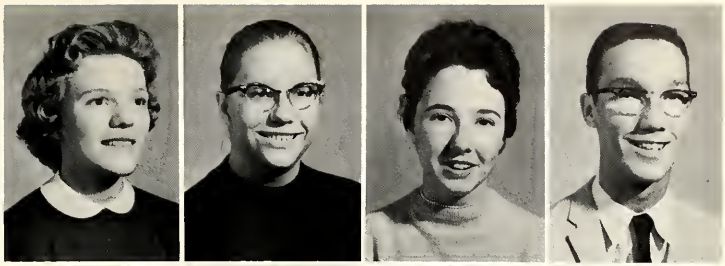

Judith Reavis
Marilyn Reichard
Phillis Rice
Phillip Rice

CLASS OFFICERS: top row:
Raymond Tabuchi, treasurer
John Bristol, president
Arlan Birkey, vice president
Bottom row: Wilbert
Neuenschwander, chaplain
Gloria Nishihara, secretary
Lynette Williams, Student
Association representative

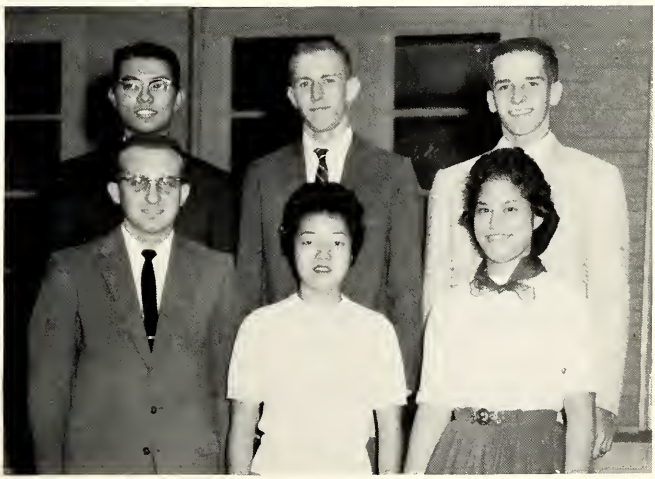

Freshman class carolers at the County Home.

Mary Robinson
Carolyn Schleh
Nancy Schleigh
Duane Seiple

Margaret Shady
Robert Shannon
Dwight Sholl
Marilyn Spears

John Steiner
Virginia Sumser
Raymond Tabuchi
Jane Tao

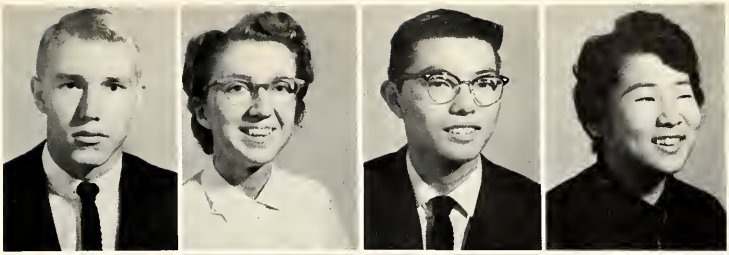

Judith Truit
Ellen Trusdle
Charlotte Valentic
Sharon Vetterhoffer

Bonnie Waters
Alice Joy Weddle
Larry Whetstone
Lynette Williams

Helen Wolfe
Mae Zigler

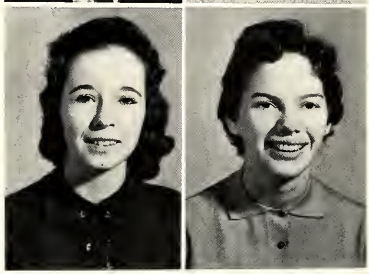

NOT PICTURED:
Carol Alger
Philip Buchanan
Nancy Cash
James Ebersole
Lowell Halbert
William Hamilton
Philip Hatmaker
Clayton Irmeger
Harry McCrum
Janet Plivelich
James Shockney
Leonard Spacht
Calvin Waugh
George Wiggin

SECOND SEMESTER STUDENTS

Elaine Armstrong
Russell Barkley
Larry Cadaret
Ruth Couture

Joyce Gerig
William Gerig
Earl Messick
Lorraine Wingrove

STUDENTS NOT PICTURED

Gladys Agler, Lois Aldrich, Elsie Amstutz, Eugene Babbitt, Carol Beerbower, Carrol Bley, Grace Brown, Karen Brown, Carol Bryant, Florence Cavender, Oren Campbell, Arthur Cash, Tom Churchill, Philip Cook, Donald Dowdy, Rebecca Ellis, Martha Falb, Sharlene Flueckiger, Richard Forbes, Mary Gabrielson, Donna Garnier, Larry Gaskill, Homer Gause, Mary Geahlen, Virginia Geimer, Sharon Gernhardt, Harry Gilpin, Ismael Gonzalez, Janet Gushiken, James Hall, Darline Haller, Othella Hammon, Robert Hartung, Helen Inniger, Irene Irmscher, Gordon Klopfenstein, Dolores Langston, Mary Lauer, Helen Levy, Barbara Love, Donald Love, Don McCord, Elaine Maggart, Herbert Martin, James Martin, Paul Mays, Alverna Messick, Ben Miller, Delmer Ray Miller, Fabina Miller, Henry Miller, Larene Mitchell, Cora Ann Moore, Arthur Moser, Linda Mosier, Pearl Mullans, Gloria Panoch, Mary Pavkov, Carolyn Petrucelle, Keith Piper, Irene Powell, Carmen Pusey, George Pusey, Juanita Ranes, Roger Schladenhauffen, Barbara Sherbeck, Elzer Showers, Laura Slater, Lilah Steiner, Elana Stephanek, Evelyn Strahsburg, Willis Sudmann, Roberta Thayer, Harold Veach, Larry Veach, Hector Villa, Harold Votaw, David Walker, Florence Weaver, Lois Williamson, Beulah Wilkin, Dorothy Winders, Will Winders, David Wyckoff, Alan Yoder, Forest Yoder, Mary Zeiter.

NURSES

Several of the nurses on campus: Shirley Beall, Carolyn Derreth, Yvonne Johnson, Janet Miller, Grace Shillingsburg.

One of the newest programs at Fort Wayne Bible College is the missionary nursing course operated in co-operation with the Lutheran Hospital. A year of study is taken here at the college, then three years of training at the hospital. The final year the student returns to the college for additional training in Bible and missions.

At the present time there are nine students on campus who have completed their nurses training. These are: Grace Shillingsburg, Ruth Ringenburg, Carolyn Derreth, Margaret Richards, Mary Robbins, Yvonne Johnson, Nancy Sinn, Shirley Beall, and Janet Miller. In training are eleven Students from the college: Janet Cochran, Claudia Bell, first year; Eunice Simmons, Donna Grubb, Patricia Rice, Lola Harmon, Kathy Huffman, second year; Donna Burd, Elizabeth Furman, Karen Fouts, Rebecca Liechty, third year.

Nancy Sinn prepares Arlan Birkery to give blood during the visit of the Bloodmobile unit.

Senior class night

Bernard and Benjamin Williams

GRADUATION 1959

The processional

Dr. Z. T. Johnson, commencement speaker

CAMPUS LIFE

Just be glad you're not on the bottom.

Light Tower photographers working in the darkroom.

Breakfast in bed.

See no evil, speak no evil, hear no evil.

Brusha, brusha, brusha.

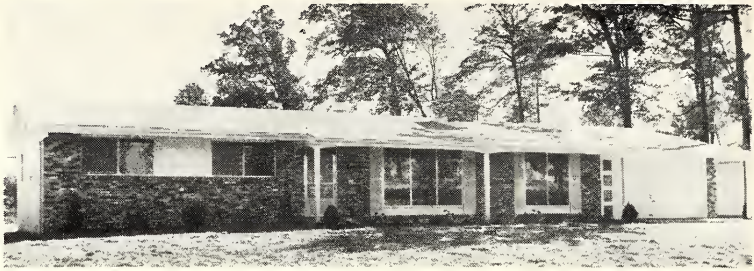

ANOTHER PALMER HOUSE

Designed and built by

HAROLD PALMER . . . . . CONTRACTOR
DESIGNER AND BUILDER
"Building by the Golden Rule"

815 Huestis Avenue Fort Wayne, Indiana Phone H-46172

Compliments of

HAGERMAN CONSTRUCTION CORPORATION

"Builders of the New Library"

403 Strauss Bldg. E- 4511

INGEBORG'S FRISOR SALONG

Hours - 8:30 A.M. to 5:30 P.M.
Monday thru Friday
Sat. 8:30 to 12 noon

Phone K-3305
617 W. Foster Parkway
Fort Wayne, Ind.

WAYNEDALE LUMBER AND SUPPLY COMPANY

Plywood - Sash & Doors - Roofing
Custom Millwork

Phone S-4102
3300 Lower Huntington Rd.
Fort Wayne, Ind.

HOLTON AVENUE MISSIONARY CHURCH

1422 Baxter Street
Fort Wayne, Ind.
Phone K-2752

GOUTY'S SERVICENTER, INC.

"Complete Automotive Service"

3500 S. Broadway HA-3147

"Ft. Wayne's Oldest Chevrolet Dealer"

C. A. GRIEGER CO.

130 E. Baker

Phone
A-0225 -SALES-PARTS-SERVICE

Phone A-3400 808 Calhoun St.

COUSINS

"Quality Jewelers"

"Expert watch and jewelry repairing"

A. James Reynolds Fort Wayne,

Mgr. Repair Dept. Indiana

A. M. STRAUSS AND ASSOCIATES, INC.

Strauss Building A-4207

Architect for New FWBC Library

BIBLE TRUTH BOOKSTORE

Across the corner from the college

BOOKS

BIBLES

STUDY HELPS

TEACHING AIDS

MUSIC

DOSWELL'S

301 West Main A-1183

Beautiful flowers

for all occasions---

MENU MEATS, INC.

2506 Broadway HA-2275

Wholesale portion-controlled meats

When thinking of your menu . . . .

Think of us.

We appreciate serving
Fort Wayne Bible College
for their laundry needs . . .

TROY LAUNDRY

1709-17 South Calhoun, Fort Wayne

Compliments of

E. H. PURCELL & CO., INC.

MASTER EXTERMINATORS

4122 Wells Street T-7696

Fort Wayne, Indiana

BROADVIEW FLORISTS & GREENHOUSES

5801 Winchester Road HA-3340

For Flowers Greenhouse-fresh

COLLIER'S ENCYCLOPEDIA

Preference
in
Reference

Summer job placement for

college students honored.

Compliments of

FORT WAYNE TRAVEL SERVICE

CLEARY AND KELSEY, INC.

206 Central Building A-8153

Fort Wayne, Indiana E-2702

To the men and women of F. W. B. C. who have met the standards, fulfilled the academic requirements and attained that measure of success which may be acquired by the setting of goals, determining of purpose and appropriating of ideals used for the benefit of society, the ennobling of mankind, and the glorifying of God --to you we pay this tribute of our praise.

Our prayers for your success follow you into life.

Your Neighborhood Health Center

SCHMIDT PHARMACY

4001 South Wayne Ave. HA-0620

Pharmacists: ED SCHMIDT

JOHN HINTON

WALT'S BARBER SHOP

"We specialize
in flat-tops."

2011 South Broadway

Walter Graber, Manager

LIECHTY OPTOMETRISTS

805 South Calhoun Street--Fort Wayne 2, Indiana
Main Floor GETTLE Building

DR. PALMER E. LIECHTY
DR. J. F. INGLE
DR. E. J. O'CONNOR

HOURS: Daily 9:00 to 5:30
Wed. 12:00 to 8:45
Sat. 9:00 to 5:30
For Appointment A-6480

BROTHERHOOD MUTUAL INSURANCE CO.

1615 Vance Ave. Fort Wayne, Ind.
"Bear ye one another's burdens and so fulfill the law of Christ."
-Gal. 6:2

PROPERTY INSURANCE FOR CHRISTIANS
Non-Smokers only!
Rated A+. We insure churches, Christian schools, dwellings, household contents, farms and mercantile--Never a court claim
Christian agents wanted: Midwest states.

TOWNSEND DRY CLEANERS

"We treat your clothes as
though they were our own."

924 E. Creighton Ave.
Phone HA-3202

HOBBY RANCH HOUSE

Finest for all occasions
Delicious Kentucky Fried Chicken
Family style eating
Complete carry-out service
3204 North Anthony Ph. E-2091
For an evening out, C. Eash,
N. Eicher, V. Bollinger, and
R. Maser know there's no finer
place than the Hobby Ranch House.

did you know

that in 1921,
the David C. Cook Publishing Company
had already been communicating 47 *years*
with the Sunday-school teachers of the
United States and Canada . . . providing them
with the newest and best materials
for teaching the Word of God!

Just as telephone communication has advanced and improved since 1921 . . . so has the David C. Cook Publishing Company advanced and improved its literature. We have pioneered and developed full-color illustrations and picture stories as effective teaching aids, pupil-centered program materials, time-saving and practical teacher helps, and excellent printing reproduction.

In 1960, we are communicating with more than 60,000 Sunday schools in the United States and Canada . . . providing evangelically sound Bible-teaching, life-related literature in attractive and usable form . . . so that the Word of God might better be taught to tomorrow's members of His church, today.

Write for free samples of our Sunday-school literature . . .
or ask for them from your Christian bookstore.

DAVID C. COOK PUBLISHING CO., ELGIN, ILL.

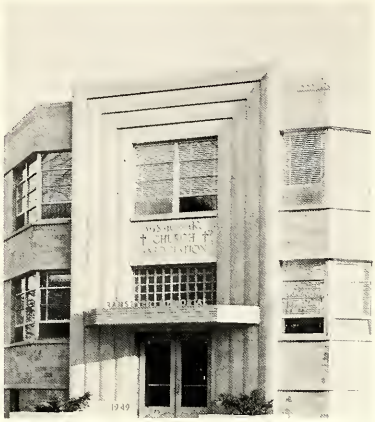

CONGRATULATIONS

MISSIONARY

National Headquarters
West Rudisill at South Wayne
Fort Wayne 6, Indiana

SERVING THE WORLD AT HOME AND ABROAD. . .

FOREIGN DEPARTMENT. . .
Rev. C. I. Birkey, Secretary

. Supporting a staff of 100 missionaries in 20 countries.

. The principle of pioneering in unevangelized fields and establishing indigenous churches.

. Publicizing world-wide missions and enlisting prayers, funds, and personnel through "World Mission's Rallies"

HOME DEPARTMENT. . .
Rev. C. R. Gerig, Secretary

. Establishing and building a strong testimony in the local church.

. Evangelizing the lost through a constant spirit of revival.

. Entering new fields through a strong extension program.

CLASS- OF 1960! "

HURCH ASSOCIATION

Rev. Tillman Habegger, President

ADDITIONAL CHANNELS

OF SERVICE . . . . . .

SUNDAY SCHOOL . . . Building the church through the Sunday School

PUBLICATIONS . . . Bookstore, "The Missionary Worker" and the Bethel Bible Truth Series

MISSIONARY YOUTH FELLOWSHIP Providing the best available advantages to youth

CHILDREN'S WORK . . . Instructing children in Bible knowledge and Christian practice

MEN'S MISSIONARY FELLOWSHIP. "PALS" program, soul winning and the M. C. A. Investment Foundation

WOMEN'S MISSIONARY SOCIETY . For fellowship, prayer, and promoting missions

FORT WAYNE BIBLE COLLEGE. . Founded by the Missionary Church Association more than a half-century ago

OBJECTIVES. . . . The promotion of fellowship among God's people everywhere.

. The deepening of the spiritual life in the believer.

. The cooperation of the churches in the propagation of the gospel at home and abroad.

FIRST BRETHREN CHURCH

We preach

Christ

crucified, risen,

and coming again

3326 South Calhoun HA-1065

Rev. M. E. Malles

Pastor

SOUTH WAYNE EVANGELICAL UNITED BRETHREN CHURCH

To all who mourn and need comfort—to all who are weary and need rest—to all who are friendless and wish friendship—to all who pray and to all who do not, but ought—to all who sin and need a Saviour, and to whosoever will—this church opens wide the door and in the name of Jesus, the Lord, says WELCOME.

Rev. Frank L. Engle
Pastor

3500 South Wayne Avenue HA-1065

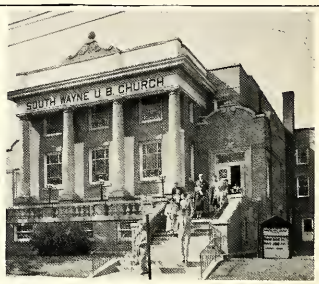

THE GOSPEL TEMPLE BOOKSHOP

117 East Rudisill Blvd
Fort Wayne 5, Indiana

COMPLETE LINE OF CHRISTIAN SUPPLIES

Bibles, Testaments, Devotional Books,

and Magazines

Sunday School Materials, Cards, and Church

Supplies

Sheet Music, Songbooks, and Recordings

Special Discount to F. W. B. C. Students

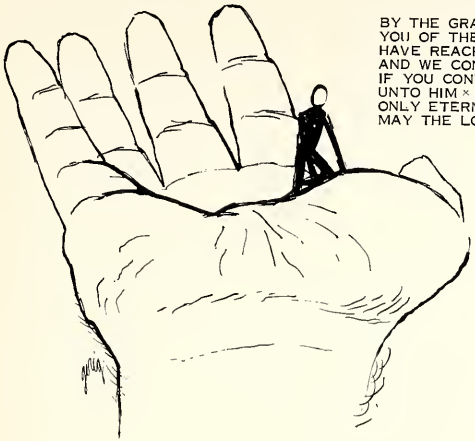

BY THE GRACE OF GOD
YOU OF THE GRADUATING CLASS OF 1960
HAVE REACHED A MILESTONE OF ACHIEVEMENT ×
AND WE CONGRATULATE YOU ON IT ××
IF YOU CONTINUE TO COMMIT THE WAY OF YOUR LIFE
UNTO HIM ×
ONLY ETERNITY CAN TELL ITS WORTH ××
MAY THE LORD RICHLY BLESS YOU ××

THE FIRST MISSIONARY CHURCH ×

SERVICES INCLUDE SUNDAY SCHOOL 9 30 ×
SUNDAY MORNING WORSHIP HOUR 10 30 ×
SUNDAY YOUTH FELLOWSHIP HOUR 6 15 ×
SUNDAY EVENING EVANGELISTIC SERVICE 7 00 ×
WEDNESDAY MIDWEEK SERVICE 7 30 ×
ALSO LISTEN TO THE MISSIONARY HOUR
SUNDAY MORNINGS AT 7 30 OVER WOWO ××

REV CORNELIUS VLOT × PASTOR
THOMAS K ZEHR × ASSOCIATE PASTOR
MARY HODGIN × DIRECTOR OF YOUTH

Congratulations, Seniors!

MCA STUDENTS FELLOWSHIP

Seeking to the inform MYFers at FWBC of the vision and convictions of the Missionary Church Association . . .

CURDES AVENUE MISSIONARY CHURCH

"Fort Wayne's Friendliest Church"

2401 Curdes Avenue

Rev. William H. Cox

Pastor

Rev. Oscar A. Eicher
Pastor

Listen to
TOWER OF STRENGTH
WGL 1250 kc. 6:30 P.M.
Every Saturday

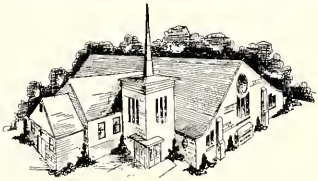

HARVESTER AVENUE MISSIONARY CHURCH

3331 HARVESTER AT FLEETWOOD FORT WAYNE, INDIANA PHONE A-8352

DIRECTORY AND INDEX
STUDENTS

ADAMS, FAYE
3714 Shady Court
Fort Wayne, Indiana

ADAMS, JESSE, 11, 13, 18
36, 37, 61, 63
1015 E. 11th St.
Chattanooga, Tennessee

AGLER, GLADYS
4220 S. Calhoun
Fort Wayne, Indiana

AKERS, DONNA, 29, 72
412 W. Dewald St.
Fort Wayne, Indiana

ALDRICH, LOIS
2129 Owaissa Way
Fort Wayne, Indiana

ALGER, CAROL, 19
6066 River Road
Flushing, Michigan

ALLAN, JOHN, 68
Bad Axe, Michigan

AMSTUTZ, HAROLD, 20
523 Kinsmoor
Fort Wayne, Indiana

AMSTUTZ, JULIA, 18, 49
Route #2
Berne, Indiana

ARMSTRONG, ELAINE, 78
18 N. Seventh
Hamilton, Ohio

BABBITT, EUGENE
5416 Archwood Lane
Fort Wayne, Indiana

BAKER, JUNE M., 18, 61
945 Harris Avenue
Bucyrus, Ohio

BANKS, DONNA, 16, 19,
24, 49
915 Delaware St.
Montpelier, Ohio

BARKLEY, RUSSELL, 78
4121 Holten Avenue
Fort Wayne, Indiana

BARLOW, NANCY, 28, 50, 81
725 Third St.
Elizabeth, Pennsylvania

BASEL, ROSEMARIE, 72
G 6470 Fenton Road
Flint, Michigan

BAZZINI, ELIAS
3203 Sandpoint Road
Fort Wayne, Indiana

BEALL, SHIRLEY, 11,20, 21,
27, 50, 58, 74
Clarksburg, Maryland

BEERBOWER, CAROL
2309 Engle Road
Fort Wayne, Indiana

BEIGHLE, DOROTHY, 31, 50,
54
R #1
Winchester, Ohio

BEOUGHER, WILLIAM, 21,
72, 76
Route #1
Lancaster, Ohio

BERTOLET, ROBERT
106 First St.
East Peoria, Ill.

BIRKEY, ARLAN, 14,
19, 24, 26, 72, 75, 76,
79
RR #2
Delavan, Illinois

BLAIR, SARAH, 72
710 Church St.
Loudon, Tennessee

BLEY, CARROL, 32,33
906 Illsley Drive
Fort Wayne, Indiana

BLISZACK, HARVEY
18, 30, 36, 37, 49
Port Austin, Michigan

BLOOMER, JANICE, 19,
36, 61
RR #1
Delta, Ohio

BLUE, VERNON, 22,
34, 37, 72
Baker St.
East Peoria, Ill.

BOKEL, JOSEPH, JR.
23, 27, 33, 72
R #1
Broadalbin, N. Y.

BOLLINGER, VONDA,
72, 86
Shipshewana, Indiana

BOURN, CALVIN, 18, 72
1200 Rogers St.
St. Paul, Minnesota

LYNN BOWMAN, 20, 28, 61
Crystal River, Florida

BRANDENBURG, RALPH, 68
4006 E. Maple Grove
Fort Wayne, Indiana

BRENNAN, PAUL, 5, 19, 21
22, 24, 34, 35, 49
1148 E. Second St.
Ottawa, Ohio

BRINCEFIELD, LARRY
RR #7
Fort Wayne, Indiana

BRISTOL, JOHN, 11, 19,
72, 75, 76
307 Pingree St.
Royal Oak, Michigan

BROWN, GRACE
336 E. Tipton
Huntington, Indiana

BROWN, KAREN
RR #5
Huntington, Indiana

BROWN, MARTHA, 36, 68
W. First St.
Box 208
Spring City, Tennessee

BRYANT, CAROL
Arcola, Indiana

BRYANT, RAYMOND, 18, 20
61, 63
Numa, Iowa

BUCHANAN, PHILIP, 20,
34, 35
Box 26
Bourneville, Ohio

BURR, JANICE, 51
19866 E. Ida Lane
Grosse Point, Michigan

BURR, SHIRLEE, 20, 26, 68
19866 E. Ida Lane
Grosse Point, Michigan

BUSH, VIVIAN, 17, 72, 76
215 W. Center St.
Alma, Michigan

BUTCHER, SHARON, 72, 76
RR #5
Columbia City, Indiana

BYALL, PATRICIA, 18, 58
RR #5
Columbia City, Indiana

CADARET, H. LARRY, 7
20902 Hunt Club
Harper Woods, Michigan

CALLISON, DONALD, 18, 21, 59
4225 South Wayne Ave.
Fort Wayne, Indiana

CAMPBELL, R. MARK, 19, 28,
34, 35, 36, 68, 69
Barneveld, Wisconsin

CASH, ARTHUR
1406 S. Hanna St.
Fort Wayne, Indiana

CASH, NANCY
1406 S. Hanna St.
Fort Wayne, Indiana

CASWELL, CORA VEE, 27, 73
RR #2
Fremont, Indiana

CAVENDER, FLORENCE, 10, 11
Apdo Aereo 1141
Medellin, Colombia
South America

CHAMBERLAIN, CORRINE, 73
302 W. 11 Mile Rd.
Royal Oak, Michigan

CHAPMAN, MARY, 11, 18, 68
RR #7
Chillicothe, Ohio

CHASE, HELEN, 19, 51
147 Will Cook Rd.
Rockport, Illinois

CHONG, V. YVONNE, 68
107 a Constant Spring Rd.
Kingston 10, Jamaica

CHRISTIAN, WESLEY, 13, 21,
62, 63, 80
4018 Buell Dr.
Fort Wayne, Indiana

CHUMLEY, DUANE
433 W. Branning St.
Fort Wayne, Indiana

CHURCHILL, TOM
305 Southfair Ct.
Fort Wayne, Indiana

CLAUSER, JAMES, 1, 10,
12, 16, 24, 25, 29, 32, 33,
66, 67
3934 Fairfield Ave.
Fort Wayne, Indiana

COUSINS, MARY ALICE, 13, 14
17, 20, 73
12832 E. 29th Ave.
E. Gary, Indiana

COUTURE, RUTH, 78
8257 Adler Rd.
Lambertville, Michigan

BUTLER, LYLE
Grabill, Indiana

CORDIER, FRANKLIN, 73
RR #1
Celina, Ohio

CRAMER, JERRY, 17, 24,
36, 68, 69, 71
RR #5
Midland, Michigan

CROMWELL, RICHARD, 2, 20,
73, 81
710 Stoneleigh Rd.
Baltimore, Maryland

CURETON, JOHN, 18, 50
2915 S. Lafayette St.
Fort Wayne, Indiana

DAVIS, DOROTHY, 51
RR #1, Box 134
Swanton, Ohio

DAVIS, NANCY, 52
3203 Sandpoint Rd.
Fort Wayne, Indiana

DAVIS, RONALD, 2
3203 Sandpoint Rd.
Fort Wayne, Indiana

DE CAMP, M. LOUISE, 73
333 South Chestnut St.
Van Wert, Ohio

DE MERCHANT, PAUL, 5,
10, 17, 37, 62, 63
223 N. Alexander St.
Royal Oak, Michigan

DERRETH CAROLYN, 51,
52, 79
2502 1/2 South Wayne St.
Fort Wayne, Indiana

DICK, THELMA JOAN, 19, 59
200 Elmwood St.
Delta, Ohio

DISSINGER, MARILYN, 13, 14,
73
RR #2
Auburn, Indiana

DOWDY, DONALD
131 E. 55th Place
Gary, Indiana

DRAWANT, SANDARA 73, 76
24 Fairview Ave.
Battle Creek, Michigan

DUTHIE, JANET, 16, 73
Hale, Michigan

DYCK, DONALD, 12, 17
34, 35, 73
258 Sprunger St.
Berne, Indiana

EASH, CLARENCE, 19,
26, 45, 68, 86
RFD
Ligionier, Indiana

EBERSOLE, JAMES
RR #4
Sterling, Illinois

EICHAR, ROBERT, 11,
17, 34, 36, 37, 73
Box 300, RR #4
Celina, Ohio

EICHER, ANN, 19, 52
518 1/2 Kinsmoor
Fort Wayne, Indiana

EICHER, LARRY, 10, 13,
14, 16, 62
1140 Sheridan Ct.
Fort Wayne, Indiana

ELLIOTT, HOMER CHAS.
7455 Beecher Rd.
Flint, Michigan

ELLIS, MARY ANN, 8, 20, 62
1402 Alabama
Lafayette, Indiana

ELLIS, REBECCA
438 E. Masterson
Fort Wayne, Indiana

FAGARANG, RENEE, 53
Lehue, Hawaii

FALB, MARTHA, 19
3711 Arlington Ave.
Fort Wayne, Indiana

FASSLER, JAMES, 28, 68
Vandervoort, Arkansas

FETTER, NANCY, 18, 68
4019 E. Harding Highway
Lima, Ohio

FEURER, HANNI, 8, 18, 25, 29, 62
% Mr. Kirchoff
Willow Lane
Linwood, Michigan

FLICK, JUDY, 14, 73, 76
35 Deerpath Road
Crownpoint, Indiana

FLUECKIGER, SHARLENE
4030 Tacoma
Fort Wayne, Indiana

FORBES, RICHARD
507 S. Martha St.
Angola, Indiana

FORD, DUANE, 19, 23, 25, 34, 73
Box 65
Deerwood, Minnesota

FREER, NANCY, 32, 33, 73
629 S. 9th Ave.
Lagrange, Illinois

GALLAGHER, GRETCHEN, 19, 27, 29, 30, 32, 33, 53
1105 W. Packard St.
Fort Wayne, Indiana

GARNIER, DONNA
11064 Pipeline
Pomona, California

GASKILL, LARRY
RR #1
Berne, Indiana

GAUSE, HOMER
2145 Fairfield Ave.
Fort Wayne, Indiana

GEAHLEN, MARY
703 Congress
Van Wert, Ohio

GEIMER, VIRGINIA
Pleasant Mills, Indiana

GEORGE, MARY, 73
3929 South Wayne Ave.
Fort Wayne, Indiana

GERIG, CHARLOTTE, 13, 20, 29, 32, 33, 73
Box 63
Grabill, Indiana

GERIG, DONALD, 12, 16, 24, 25, 28, 32, 33, 36, 37, 66, 67
703 North Sterling St.
Peoria, Illinois

GERIG, JOYCE, 78
801 West Rudisill
Fort Wayne, Indiana

GERIG, WILLIAM, 78
801 West Rudisill
Fort Wayne, Indiana

GERNHARDT, SHARON
4305 S. W. Anthony Dr.
Fort Wayne, Indiana

GILPIN, HARRY
RR #2
New Carlisle, Indiana

GONZALEZ, ISMAEL
722 1/2 W. De Wald
Fort Wayne, Indiana

GORDON, JAMES, 29, 73
RR # 2
Payne, Ohio

GRABER, FRANKLIN, 18, 36, 37, 68
RR #1
Geneva, Indiana

GRIFFIS, GARY, 16, 36, 37, 73
727 Hartzell Rd.
New Haven, Indiana

GRUBB, MARILYN, 22, 62
Box 587
Winona Lake, Indiana

GUNCKEL, HELEN, 73
610 Washington Ave.
Greenville, Ohio

GUSHIKEN, HUGH, 17, 69
P. O. Box 672
Koloa, Kauai, Hawaii

GUSHIKEN, JANET K.
P. O. Boz 672
Koloa, Kauai, Hawaii

GUSTAFSON, MARLA, 45, 62
2433 11th Ave.
So. Minneapolis 4, Minn.

HABER, CAROL, 19, 69
14059 Eastburn
Detroit 5, Michigan

HACKNEY, DOROTHY, 8, 12 25, 45, 62
48 N. 5th Ave.
Fruitport, Michigan

HAFER, CRYSTEL, 8, 62
Box 51
Allen, Michigan

HALBERT, LOWELL, 21
1830 7th Ave.
Huntington, West Virginia

HALL, JAMES
3402 New Haven Ave.
Fort Wayne, Indiana

HALLER, DARLINE
Bucklin, Kansas

HALLER, MARY
Bucklin, Kansas

HALLER, VERNON, 34, 35, 37, 58
Bucklin, Kansas

HAMILTON, WILLIAM, 76
211 N. Alexander
Royal Oak, Michigan

WAHNETTA, HAMMAN, 11, 14, 32, 35, 73, 76
Sidell, Illinois

HAMMON, OTHELLA
3203 L. Huntington Rd.
Fort Wayne, Indiana

HANKEY, CAROLYN, 30, 35, 74
RR #1
Butler, Indiana

HARBURN, JAMES, 51
203 Labian Dr.
Flushing, Michigan

HARTER, GORDON, 66
2502 Poinsette Dr.
Fort Wayne, Indiana

HARTUNG, ROBERT
2519 Sherman St.
Fort Wayne, Indiana

HARTUNG, PATRICIA, 62
2519 Sherman St.
Fort Wayne, Indiana

HATMAKER, PHILIP, 12, 16, 36
1015 W. Drayton
Ferndale 20, Michigan

HAWKINS, HOWARD, 52, 60
2707 Witchwood Dr.
Fort Wayne, Indiana

HAYDEN, ERNEST, 20, 27, 30, 69
703 Benninghaus Rd.
Baltimore 12, Md.

HEFFNER, KAREN, 74, 76
308 S. Washington
Van Wert, Ohio

HELMICK, EDNA ANN, 19, 25, 31, 36, 66, 67
914 6th St.
Modesto, California

HENESSEE, RUTH, 74, 76
RR #4
Mount Pleasant, Iowa

HIGGINS, PATRICIA, 27, 54, 58
RR #2
New Tripoli, Pennsylvania

HIRSCHY, NEVA, 20
568 E. Water St.
Berne, Indiana

HODGIN, RONALD, 62, 83
4013 S. Wayne Ave.
Fort Wayne, Indiana

HOFFMAN, ANITA, 18, 24, 66, 67
RR #1, Box 110 F
Spring Lake, Michigan

HOLDEN, SHERRIL, 21, 27, 74, 76, 83
201 Keystone Ave.
Sayre, Pennsylvania

HORROCKS, GAIL, 12, 27, 62
127 Powell Rd.
Springfield, Penn.

HUDSON, MARITZA, 20, 29, 69
1941 Dewey Ave.
Evanston, Illinois

IMLER, MAY, 20, 54
2515 Carew St.
Fort Wayne, Indiana

INNIGER, HELEN
RR #1
Monroe, Indiana

INOUYE, AIMEE, 18, 59
Kalaheo, Kauai, Hawaii

INOUYE, GARY, 19, 69
P. O. Box 24
Kalaheo, Kauai, Hawaii

IRMEGER, CLAYTON
RR #1
Pekin, Illinois

IRMSCHER, IRENE
3623 Reed St.
Fort Wayne, Indiana

JACOBSON, DAVID, 11, 18, 28, 69
1407 Main St.
Worcester, Massachusetts

JOHERL, DOROTHY, 8, 17, 19, 20, 63
11902 Hamlen Ave.
Cleveland 20, Ohio

JOHNSON, JAMES, 37, 74
RR #1
Union City, Michigan

JOHNSON, YVONNE, 79
438 Arcadia Ct.
Fort Wayne, Indiana

JUREY, DANEZ, 74
14756 Collinson
E. Detroit, Michigan

KABLE, MARY, 17, 32, 33, 69
RR #3, Box 164
Celina, Ohio

KALT, C. ROBERT
440 1/2 W. De Wald
Fort Wayne, Indiana

KELLEY, MARIE
RR #6
Hillsboro, Ohio

KEY, JAMES, 28, 65
927 Nuttman St.
Fort Wayne, Indiana

KIPP, JAMES, 11, 31, 37, 74
517 N. Edgeworth
Royal Oak, Michigan

KLOPFENSTEIN, DAVID, 12, 13, 16, 22, 25, 34, 35, 74
379 Sprunger St.
Berne, Indiana

KLOPFENSTEIN, GORDON
15003 Illinois Rd.
Fort Wayne, Indiana

KNEUSS, ANTHONY, 14, 22, 74
817 W. Logan St.
Celina, Ohio

KOBAYASHI, STANLEY, 17, 69
P. O. Box 687
Koloa, Kauai, Hawaii

KRANICH, BEATRICE, 74
211 Pine St.
Rochester, Michigan

KRASULA, KATHRYN, 21, 27, 59
RR #5, Box 385
Swanton, Ohio

KRAUSE, DARLENE, 18, 30, 35, 69
2044 [illegible]an St.
Flint, [illegible]igan

KRAUSE, RONALD, 35
3103 1/2 Hoagland St.
Fort Wayne, Indiana

KULP, BENJAMIN, 74
P. O. Box 10
Frankfort, Indiana

LANDES, RUTH, 17, 22, 74
815 Alexandria
Anderson, Indiana

LANGSTON, DOLORES
447 Downing Ave.
Fort Wayne, Indiana

LARNARD, JAMES, 36,37
203 E. Brookfield Dr.
East Lansing, Michigan

LAUER, MARY
3714 Shady Court
Fort Wayne, Indiana

LEFEBVRE, MONIQUE, 19, 70
15397 Pomona Dr.
Detroit, Michigan

LEHMAN, KENNETH, 74
4026 Buell Dr.
Fort Wayne, Indiana

LEHMAN, NORMA, 70
RR #1
Berne, Indiana

LEHMAN, VERNON, 60
3011 Hanna St.
Fort Wayne, Indiana

LESLIE, LYNNETTE, 11, 19, 70
524 E. Scott St.
Grand Ledge, Michigan

LEVY, HELEN
RR #1
Uniondale, Indiana

LIECHTY, MARGARET, 18, 22, 52
800 W. Rudisill Blvd.
Fort Wayne, Indiana

LIECHTY, ROBERT, 21, 22, 28, 51, 52, 59
800 W. Rudisill Blvd.
Fort Wayne, Indiana

LINE, JAMES, 37, 70
627 S. Connecticut St.
Royal Oak, Michigan

LOVE, BARBARA
3122 Oliver
Fort Wayne, Indiana

LOVE, DONALD
3122 Oliver
Fort Wayne, Indiana

MC CORD, BARBARA, 24, 51 55, 60
17650 Kinlock
Detroit 4, Michigan

McCORD, G. DON
RR #1
Ossian, Indiana

McCRUM, HARRY, 20
715 Cottage Ave.
Fort Wayne, Indiana

MAGGART, ELAINE
129 W. Creighton St.
Fort Wayne, Indiana

MANN, EDNAMAE, 21, 74
4806 Eichorn
Cleveland 2, Ohio

MANYAN, EDNA
Kingston, Jamaica, BWI

MARTIN, HERBERT
RR #1
Ossian, Indiana

MARTIN, JAMES
1621 Roosevelt Dr.
Fort Wayne, Indiana

MASER, RONALD, 18, 66, 87, 86
RR #1, Box 42
Au Gres, Michigan

MATTERN, JON
RR #3
Wabash, Indiana

MAY, JUNE, 70
825 N. Altadena
Royal Oak, Michigan

MAYFORTH, RONALD, 21, 36, 37, 51, 53
294 Eastern Ave.
Benton Harbor, Michigan

MAYFORTH, SHARON, 31, 53, 59
294 Eastern Ave.
Benton Harbor, Michigan

MAYS, KENNETH, 14, 21, 51, 53, 54, 60
742 Davis St.
Fort Wayne, Indiana

MAYS, PAUL, 36
742 Davis St.
Fort Wayne, Indiana

MEIER, SHARON, 18, 70
34 E. Road
Louisville, Ohio

MERRIMAN, LARRY, 18, 21, 32, 33, 70, 71, 81
RR #1
Monroe, Indiana

MESSICK, ALVERNA
Harrison, Ohio

MESSICK, EARL, 78
Harrison, Ohio

MEYER, JERROLD, 21, 36, 37, 50
RR #1
Grover Hill, Ohio

MILLER, BEN
4107 N. Drive
Fort Wayne, Indiana

MILLER, DELMER RAY
316 Antwerp Dr.
Hicksville, Ohio

MILLER, DIANE, 17, 27, 67
29 Emmalon Ave.
White Plain, New York

MILLER, FABIANA
RR #2
Bluffton, Indiana

MILLER, HENRY
215 Twillo Run
New Haven, Indiana

MILLER, JANET, 20, 63, 79
RR #2
Galion, Ohio

MITCHELL, LARENE
620 Oakdale Dr.
Fort Wayne, Indiana

MONTEI, JUDITH, 19, 25, 29, 70
RR #4
Caro, Michigan

MOORE, CORA ANN
3309 S. Clinton
Fort Wayne, Indiana

MOREHEAD, RONALD, 21, 70
RR #2
Continental, Ohio

MORGRET, JOHN, 37, 74
1127 W. Brice St.
Lima, Ohio

MORLEY, TAMARA, 74
3811 Indiana Ave.
Fort Wayne, Indiana

MORRIS, RACHEL, 13, 21, 27, 45, 63, 81
RR #8
Defiance, Ohio

MOSER, ARTHUR
5707 Decatur Rd.
Fort Wayne, Indiana

MOSER, HOWARD, 1, 19, 63
1100 Ensley
Auburn, Indiana

MOSIER, LINDA
RR #3
Columbia City, Indiana

MULLANS, PEARL, 18
2450 Randall Rd.
Fort Wayne, Indiana

MURRAY, EILEEN, 11, 20, 55
1710 Seward Ave.
Bronx 72, New York

MURRY, SHIRLEY, 7, 12, 13, 17, 22, 27, 69, 70, 81
RR #1
Wauseon, Ohio

NANTZ, SHARON
1102 Putnam
Fort Wayne, Indiana

NEIMAN, ELAINE, 12, 13, 21, 29, 32, 63
519 5th St.
Altoona, Pennsylvania

NESSETH, JUDY, 3, 7, 12. 13, 17, 22, 36, 70, 71, 81
911 W. Michigan St.
Battle Creek, Michigan

NESSETH, DOROTHY, 18, 55
Madison, South Dakota

NEUENSCHWANDER, LORENE, 18, 70
756 W. Center St.
Berne, Indiana

NEUENSCHWANDER, ROBERT, 16, 29, 70, 71
3413 W. Pierce
Chicago, Illinois

NEUENSCHWANDER, WILBERT, 11, 16, 25, 74, 75
756 W. Center St.
Berne, Indiana

NISHIHARA, GLORIA, 17, 74, 75, 76
P. O. Box 24
Koloa, Kauai, Hawaii

OLESON, JANICE, 74
3852 15th St.
Moline, Illinois

ONSTOTT, BARBARA
916 Dayton St.
Fort Wayne, Indiana

ONSTOTT, CAROLYN, 18, 31, 56
Butte, Montana

ONSTOTT, DORTHA
19, 63, 76
407 Shelton St.
Chadron, Nebraska

ONSTOTT, ELAINE, 56
Chadron, Nebraska

ONSTOTT, ROBERT
916 Dayton St.
Fort Wayne, Indiana

OSBORN, PETER, 31, 64
61551 Gratiot
Richmond, Michigan

PAVKOV, JULIUS, 54
RR #1
McKean, Pennsylvania

PAVKOV, MARY
RR #1
McKean, Pennsylvania

PANOCK, GLORIA
4001 Fairfield
Fort Wayne, Indiana

PEDERSEN, ELLEN, 23, 25, 29, 32, 67
3406 N. Osage
Chicago, Illinois

PELZER, ETAN, 14, 18, 21, 24, 26, 36, 37, 51, 55
2628 Willa Dr.
St. Joseph, Michigan

PERDUE, COLLEEN, 70
303 Birch St.
Shelton, Washington

PERRY, CAROLINE, 13, 18, 25, 33, 36, 63, 64
Columbia, South America

PERRY, MARY, 67
646 1/2 W. Creighton
Fort Wayne, Indiana

PERRY, ROBERT, 18, 74
646 1/2 W. Creighton
Fort Wayne, Indiana

PERSONS, JUDITH, 16, 75
Box 77
Woodburn, Indiana

PETERSON, LOWELL
Gibbon, Minnesota

PETRUCELLE, CAROLYN
406 Division
Huntington, Indiana

PIPER, KEITH
RR #2
New Haven, Indiana

PITTSENBARGER, PATRICIA, 20, 75
217 S. Main St.
New Bremen, Ohio

PLATT, DARYL, 13, 30, 70
5280 Marshall St.
Arvada, Colorado

PLIVELICH, JANET
2121 Coy St.
Ferndale, Michigan

PODLESAK, EDWARD, 11, 18, 25, 30, 31, 32, 70
4117 Vernon
Brookfield, Illinois

POWELL, IRENE
229 W. Maple Grove
Fort Wayne, Indiana

PUSEY, CARMEN
18 Leaneral
Kingston 2, Jamaica

PUSEY, GEORGE
18 Leaneral
Kingston 2, Jamaica

PUVOGEL, JANET, 75
14050 Sherwood
Oak Park 37 Michigan

RAINES, WILLIAM, 11, 75
689 Hays Ave.
Baltimore, Maryland

RANES, JUANITA
300 W. Rudisill Blvd.
Fort Wayne, Indiana

RASHLEY, DOLORES, 3, 19, 64
RR #2
Delta, Ohio

REAVIS, JUDITH, 75, 76
RR #4
Beloit, Wisconsin

REICHARD, MARILYN, 75, 76
Box 350, Girlhaven
Holidaysburg, Pa.

RETTIG, NEAL, 16, 36, 37, 45, 64
750 Loomis St.
Jackson, Michigan

RICE, PHILLIP, 35, 75
RR #5
Princeton, Illinois

RICE, PHILLIS, 16, 21, 23, 27, 36, 75
RR #5
Princeton, Illinois

RICHARDS, MARGARET, 56
2204 23rd St. S. W.
Akron 14, Ohio

RINGENBERG, MAYNARD, 70
3901 S. Wayne Ave.
Fort Wayne, Indiana

RINGENBERG, RUTH, 19
3711 Arlington Ave.
Fort Wayne, Indiana

ROACH, ORVILLE, 64
2825 1/2 Broadway
Fort Wayne, Indiana

ROBBINS, MARY, 60
2711 Broadway
Fort Wayne, Indiana

ROBBINS, PAUL, 22, 60
2711 Broadway
Fort Wayne, Indiana

ROBINSON, MARY, 76
2250 N. Keystone
Indianapolis, Indiana

ROUSSOS, JAMES, 19, 55
Box 210
Pandora, Ohio

ROUSSOS, LOUISE, 19, 55
Box 210
Pandora, Ohio

RUPP, DORTHY, 19, 64
RR #2
Bryan, Ohio

RUPP, VINCENT, JR., 17, 24, 27, 35, 69, 70
Box 17
Pettisville, Ohio

SAMRADY, MARILYN, 65
144 E. Hamilton
Allentown, Pa.

SCHLADENHAUFFEN, ROGER
1004 S. Main St.
Bluffton, Indiana

SCHLEH, CAROLYN, 19, 76
183 McLean Dr.
Manassas, Virginia

SCHOFIELD, PHYLLIS, 18, 19, 21, 29, 65
2211 Prairie St.
Elkhart, Indiana

SCHLEIGH, NANCY, 35, 76
RR #2, Box 131
Chillicothe, Illinois

SCHUMAN, CAROL, 70
21223 Hunt Club
Harper Woods, Michigan

DUANE SEIPLE, 17, 29, 76
801 W. Front St.
Rockford, Ohio

SHADY, DAVID, 18, 36, 37, 65
Jackson Center, Ohio

SHADY, EDWARD, 21, 36, 56, 58
Jackson Center, Ohio

SHADY, MARGARET, 17, 76
Jackson Center, Ohio

SHANNON, ROBERT, 34, 36, 76
RR Box 101
Eau Claire, Michigan

SHERBECK, BARBARA
Shiocton, Wisconsin

SHERBECK, CARL, 18, 56
Shiocton, Wisconsin

SHILLINGSBURG, GRACE, 79
2502 1/2 S. Wayne Ave.
Fort Wayne, Indiana

SHOCKNEY, JAMES
4836 S. Hanna St.
Fort Wayne, Indiana

SHOLL, DWIGHT, 34, 35, 65
RR #1
Edgerton, Ohio

SHOOT, WILLIAM, 21, 29, 65
1021 Curdes Ave.
Fort Wayne, Indiana

SHOWERS, ELZER
626 W. Creighton
Fort Wayne, Indiana

SIMPSON, ELIZABETH, 58
928 Emmons
Lincoln Park, Michigan

SINN, MILTON, 13, 19, 31, 54, 57
122 1/2 E. Leith
Fort Wayne, Indiana

SINN, NANCY, 7, 10, 13, 17, 22, 54, 56, 79, 81
300 S. Alp St.
Bay City, Michigan

SLATER, LAURA
5820 Winchester Rd.
Fort Wayne, Indiana

SPACHT, LEONARD, 76
RR #3
Wapakoneta, Ohio

SPEARS, MARILYN
Hedrick, Iowa

SPRUNGER, BARBARA, 18, 70
RR #7, Wayne Trace Rd.
Fort Wayne, Indiana

SPRUNGER, STEVE, 28, 31, 69, 71
RR #2
Berne, Indiana

STEINER, JOHN, 12, 13, 14, 17, 76, 77
309 E. McKinley
Phoenix, Arizona

STEINER, LILAH
3506 Indiana Ave.
Fort Wayne, Indiana

STEINER, VIRGINIA, 20, 29, 32, 71
691 Dickerson
Detroit 15, Michigan

STEPHANEK, ELANA
3904 Hanna
Fort Wayne, Indiana

STOUT, DAVID, 7, 10, 18, 22, 57
RR #2
Mooresville, Indiana

STRADER, T. A., 3, 13, 18, 34, 36, 50, 58
413 E. Lincoln
Royal Oak, Michigan

STRAHSBURG, EVELYN
708 W. Foster Pkwy
Fort Wayne, Indiana

SUDMANN, WILLIS
736 Houston Dr.
New Haven, Indiana

SUMSER, VIRGINIA, 77
707 Broadway
Harrison, Ohio

SWALLOW, SHIRLEY, 17, 27, 71
807 Roosevelt St.
Lima, Ohio

TABUCHI, RAYMOND, 17, 75, 77
Box 33
Koloa, Kauai, Hawaii

TAO, BETTE, 17, 71
Box 55
Koloa, Kauai, Hawaii

TAO, JANE, 17, 77
Box 147
Koloa, Kauai, Hawaii

TERUI, EDWIN, 24, 37, 53
Koloa, Kauai, Hawaii

THAYER, ROBERTA
Lupton, Michigan

THOMPSON, JUDITH, 18, 65, 76
1245 S. 57th St.
Milwaukee 14, Wisconsin

THORN, EVELYN, 18, 57
Milo, Iowa

TRUIT, DAVID, 13, 65
2423 Fairfield Ave.
Fort Wayne, Indiana

TRUIT, JUDITH, 12, 77
3346 N. Elms
Flushing, Michigan

TRUSDLE, ELLEN, 16, 22, 76, 77
RR #3
Clyde, Ohio

TRUSDLE, JOHN, 21, 71
Box 292
Bluffton, Indiana

VALENTIC, CHARLOTTE, 77
Box 350
Holidaysburg, Pa.

VEACH, HAROLD
RR #1
Warren, Indiana

VEACH, LARRY
RR #1
Warren, Indiana

VETTERHOFFER, SHARON, 77
124 S. Lawndale
Morton, Illinois

VILLA, HECTOR
2527 Fox Ave.
Fort Wayne, Indiana

VON GUNTEN, WILLIAM, 71
RR #6
Decatur, Indiana

VOSS, ELAINE, 18, 36, 45, 65
RR #2, Box 446
Davenport, Iowa

VOTOW, HAROLD
Pioneer, Ohio

WALKER, DAVID
1404 Oneida St.
Fort Wayne, Indiana

WALTER, LEWIS
R.F.D.
Auburn, Indiana

WARSTLER, NANCY, 21, 29, 30, 54, 57, 59, 60
RR #2
Auburn, Indiana

WATERS, BONNIE, 77
RR#1
Spencerville, Indiana

WATSON, CAROL, 18, 65
1126 W. Lexington
Fort Wayne, Indiana

WATTERS, CAROL, 8, 20, 65
2350 11th St.
Akron 14, Ohio

WAUGH, CALVIN
2510 Sheridan Rd.
Fort Wayne, Indiana

WEAVER, FLORENCE
115 1/2 Taber St.
Fort Wayne, Indiana

WEDDLE, ALICE JOY, 26, 77
4018 Avondale
Fort Wayne, Indiana

WELSH, GERALD, 71
1308 1/2 Huestis
Fort Wayne, Indiana

WHEAT, ROBERT, 11, 12, 19, 37, 71
5906 Atwell
Toledo, Ohio

WHEELER, MERRELL
1503 Paulding Rd.
Fort Wayne, Indiana

WHETSTONE, LARRY, 17, 34, 35, 36, 37, 77
305 E. Lima St.
Wapakoneta, Ohio

WIGGIN, GEORGE, 34, 36, 37
Albion, Maine

WILKIN, BEULAH
Convoy, Ohio

WILLIAMS, LYNETTE, 17, 24, 75, 77
Box 209
Lihue, Kauai, Hawaii

WILLIAMSON, LOIS
Latty, Ohio

WILSON, FRAN, 18, 20, 65
RR#4
Coldwater, Michigan

WINDERS, DOROTHY
7311 John St.
Fort Wayne, Indiana

WINDERS, WILL
7311 John St.
Fort Wayne, Indiana

WINGROVE, LORRAINE, 78
RR#1, Box 25
Connellsville, Pa.

WOLFE, HELEN, 76, 77
504 Peoria Ave.
Dixon, Illinois

WOMMER, JOHN, 21, 36, 37, 54
1357 Wildwood Rd.
Toledo 14, Ohio

WYCKOFF, DAVID
3021 W. Farmington Rd.
Peoria, Illinois

YODER, ALAN
785 Lehman St.
Berne, Indiana

YODER, FOREST
Box 146
Woodburn, Indiana

YODER, SHELBA JEAN, 1, 57
9042 Schwartz St.
Fort Wayne, Indiana

ZABEL, ARLENE, 17, 31, 67
7501 W. Foster Ave.
Fort Wayne, Indiana

ZEITER, MARY
RR#2
Montpelier, Ohio

ZERBY, SHARON, 25, 57
507 Greenlawn
Fort Wayne, Indiana

ZIGLER, MAE, 29, 35, 77
RR#4
Frederick, Maryland

ZIMMERMAN, SHIRLEY, 19, 45, 65
RR#1, Box 69
Geneva, Indiana

ZURCHER, BERNADINE, 54
3811 Indiana Ave.
Fort Wayne, Indiana

FACULTY

BELTZ, JAMES N., 40
5344 Gardenview
Fort Wayne, Indiana

BLEY, ADOLPH, 47
906 Illsley Drive
Fort Wayne, Indiana

BROWN, MRS. MYRTLE, 47
3933 South Wayne
Fort Wayne, Indiana

BUMP, MRS. ALVIN, 47
315 Florence
Fort Wayne, Indiana

BYRNE, DR. HERBERT W., 8, 42
3811 Indiana Ave.
Fort Wayne, Indiana

CONRAD, EUNICE, 44
441 West Branning
Fort Wayne, Indiana

CUPP, SHIRLEY, 47
3710 Goshen Rd.
Fort Wayne, Indiana

EHLKE, EDITH, 22, 44
3811 Indiana Ave.
Fort Wayne, Indiana

EICHER, CYRIL H., 24, 43, 51
1140 Sheridan Court
Fort Wayne, Indiana

EICHER, P. L., 47
719 W. Rudisill Blvd.
Fort Wayne, Indiana

FIEDLER, MARTHA, 47
1114 W. Rudisill Blvd.
Fort Wayne, Indiana

FRANK, DR. RENE, 29, 44
937 Illsley Drive
Fort Wayne, Indiana

GALLAGHER, RALPH, 23, 44
1105 W. Packard Ave.
Fort Wayne, Indiana

GALLAGHER, MRS. FERN M., 47
1105 W. Packard Ave.
Fort Wayne, Indiana

GERIG, IRA, 44
7611 Kingsway Rd.
Fort Wayne, Indiana

GERIG, DR. JARED, 8, 40, 41
801 W. Rudisill Blvd.
Fort Wayne, Indiana

GERIG, MRS. MILDRED, 41, 47
801 W. Rudisill Blvd.
Fort Wayne, Indiana

GERIG, JOY, 47
Bethany Hall, College
Fort Wayne, Indiana

GERIG, WESLEY L., 13, 28, 32, 33, 44
4030 South Wayne
Fort Wayne, Indiana

HARTER, C. V., 43
2502 Poinsette
Fort Wayne, Indiana

HOATSON, GRANT, 22, 44
3811 Indiana Ave.
Fort Wayne, Indiana

HOATSON, MRS. GRANT, 24, 43
3811 Indiana Ave.
Fort Wayne, Indiana

ISAAC, ADELLE, 47
4030 Tacoma Ave.
Fort Wayne, Indiana

JACKSON, MRS. HELEN, 47
409 W. Masterson
Fort Wayne, Indiana

KERFOOT, WALTER J., 14, 45
806 Kensington Blvd.
Fort Wayne, Indiana

KING, WALTER E., 5, 42
2815 Dexter Drive
Fort Wayne, Indiana

KING, MRS. GRACE E., 48
2815 Dexter Drive
Fort Wayne, Indiana

KLOPFENSTEIN, W. O., 45, 7
902 W. Rudisill Blvd.
Fort Wayne, Indiana

KLOPFENSTEIN, MRS. CELINA, 48
902 W. Rudisill Blvd.
Fort Wayne, Indiana

KRAFT, DARREL W., 45
3811 Indiana Blvd.
Fort Wayne, Indiana

KRAFT, MRS. ORENE, 48
3811 Indiana Blvd.
Fort Wayne, Indiana

LICHTY, MILDRED, 48
3811 Indiana Blvd.
Fort Wayne, Indiana

LINDSEY, MILLIE, 41, 48
4015 Tacoma Ave.
Fort Wayne, Indiana

LUTTON, DONNA, 48
Providence Hall, College
Fort Wayne, Indiana

MILLER, JENNIE, 48
324 W. Creighton Ave.
Fort Wayne, Indiana

MITCHELL, HARVEY L., 5, 27, 42, 45
620 W. Oakdale Drive
Fort Wayne, Indiana

MORLEY, O. H., 3, 34, 35, 36, 45, 69
3811 Indiana Blvd.
Fort Wayne, Indiana

MYERS, ROBERT, 32, 33, 45
305 Arcadia Ct.
Fort Wayne, Indiana

POCOCK, CAROLYN, 13, 29, 45
129 W. Creighton Ave.
Fort Wayne, Indiana

RANES, HAROLD W., 24, 26, 43
Schultz Hall, College
Fort Wayne, Indiana

RANES, MRS. BETTY, 48
Schultz Hall, College
Fort Wayne, Indiana

RICH, ELEANOR, 46
3811 Indiana Ave.
Fort Wayne, Indiana

SCHMIDT, EVELYNE, 48
3811 Indiana Ave.
Fort Wayne, Indiana

SCHUMACHER, GLADYS, 46
3811 Indiana Ave.
Fort Wayne, Indiana

SIMPSON, DR. EDWARD D. 25, 46, 63
3151 Meda Pass
Fort Wayne, Indiana

SIMPSON, DR. FRANCES F., 46
3515 Meda Pass
Fort Wayne, Indiana

SMITH, ADA, 48
4034 Tacoma Ave.
Fort Wayne, Indiana

WARNER, TIMOTHY, 10, 46
3811 Indiana Ave.
Fort Wayne, Indiana

WEDDLE, FOREST, 30, 46
4018 Avondale
Fort Wayne, Indiana

WEST, DOROTHY A., 31, 46, 67
3811 Indiana Ave.
Fort Wayne, Indiana

ZURCHER, JOHN, 5, 48
3811 Indiana Ave.
Fort Wayne, Indiana

HANY HALL